



HAL
open science

Evidence that homozygous PTPRD gene microdeletion causes trigonocephaly, hearing loss, and intellectual disability

Nancy Choucair, Cecile Mignon-Ravix, Pierre Cacciagli, Joelle Abou Ghoch, Ali Fawaz, André Mégarbané, Laurent Villard, Eliane Chouery

► To cite this version:

Nancy Choucair, Cecile Mignon-Ravix, Pierre Cacciagli, Joelle Abou Ghoch, Ali Fawaz, et al.. Evidence that homozygous PTPRD gene microdeletion causes trigonocephaly, hearing loss, and intellectual disability. *Molecular Cytogenetics*, 2015, 10.1186/s13039-015-0149-0 . hal-01203126

HAL Id: hal-01203126

<https://amu.hal.science/hal-01203126>

Submitted on 22 Sep 2015

HAL is a multi-disciplinary open access archive for the deposit and dissemination of scientific research documents, whether they are published or not. The documents may come from teaching and research institutions in France or abroad, or from public or private research centers.

L'archive ouverte pluridisciplinaire **HAL**, est destinée au dépôt et à la diffusion de documents scientifiques de niveau recherche, publiés ou non, émanant des établissements d'enseignement et de recherche français ou étrangers, des laboratoires publics ou privés.

CASE REPORT

Open Access



Evidence that homozygous PTPRD gene microdeletion causes trigonocephaly, hearing loss, and intellectual disability

Nancy Choucair^{1,2,3}, Cecile Mignon-Ravix^{2,3}, Pierre Cacciagli^{2,3,4}, Joelle Abou Ghoch¹, Ali Fawaz⁵, André Mégarbané^{1,6*}, Laurent Villard^{2,3} and Eliane Chouery¹

Abstract

Background: The premature fusion of metopic sutures results in the clinical phenotype of trigonocephaly. An association of this characteristic with the monosomy 9p syndrome is well established and the receptor-type protein tyrosine phosphatase gene (*PTPRD*), located in the 9p24.1p23 region and encoding a major component of the excitatory and inhibitory synaptic organization, is considered as a good candidate to be responsible for this form of craniosynostosis. Moreover *PTPRD* is known to recruit multiple postsynaptic partners such as *IL1RAPL1* which gene alterations lead to non syndromic intellectual disability (ID).

Results: We describe a 30 month old boy with severe intellectual disability, trigonocephaly and dysmorphic facial features such as a midface hypoplasia, a flat nose, a depressed nasal bridge, hypertelorism, a long philtrum and a drooping mouth.

Microarray chromosomal analysis revealed the presence of a homozygous deletion involving the *PTPRD* gene, located on chromosome 9p22.3. Reverse Transcription PCR (RT-PCR) amplifications all along the gene failed to amplify the patient's cDNA in fibroblasts, indicating the presence of two null *PTPRD* alleles.

Synaptic *PTPRD* interacts with *IL1RAPL1* which defects have been associated with intellectual disability (ID) and autism spectrum disorder. The absence of the *PTPRD* transcript leads to a decrease in the expression of *IL1RAPL1*. These results suggest the direct involvement of *PTPRD* in ID, which is consistent with the *PTPRD* ^{-/-} mice phenotype.

Deletions of *PTPRD* have been previously suggested as a cause of trigonocephaly in patients with monosomy 9p and genome-wide association study suggested variations in *PTPRD* are associated with hearing loss.

Conclusions: The deletion identified in the reported patient supports previous hypotheses on its function in ID and hearing loss. However, its involvement in the occurrence of metopic synostosis is still to be discussed as more investigation of patients with the 9p monosomy syndrome is required.

Keywords: Protein tyrosine phosphatase receptor delta, Intellectual disability, Hearing loss, Trigonocephaly, Monosomy 9p

* Correspondence: megarbane@usj.edu.lb

¹Unité de Génétique Médicale et Laboratoire Associé INSERM à l'Unité UMR_S 910, Faculté de Médecine, Université Saint-Joseph, rue de Damas B.P. 17-5208 Mar Mikhael, Beyrouth 11042020, Lebanon

⁶Institut Jérôme Lejeune, Paris, France

Full list of author information is available at the end of the article

Background

Craniosynostosis is a developmental anomaly characterized by a premature closure of one or several cranial sutures, leading to alterations in skull shape. Its incidence is 1 in 2000 to 2500 births and can be either isolated or associated with different other features. Nonsyndromic craniosynostosis is a multifactorial condition caused by genetic and environmental contributions; whereas syndromic craniosynostosis is associated with one of more than 180 identified monogenic syndromes with known inheritance patterns and dysmorphic features [1–3].

Metopic suture synostosis, resulting in trigonocephaly, has an estimated incidence of 1:15,000 live births [1, 4]. Little is known about its etiology and different theories have been proposed. An association of trigonocephaly with chromosomal abnormalities, more specifically with monosomy 9p syndrome (OMIM 158170) is well established and the receptor-type protein tyrosine phosphatase gene (*PTPRD*), located in the 9p24.1p23 region, was considered as a good candidate to be responsible for this form of craniosynostosis [5, 6].

Here we present a male child with a homozygous microdeletion of the *PTPRD* gene. Our results support a direct involvement of this gene in intellectual disability (ID), hearing loss, and trigonocephaly.

Case presentation

Ethical statement

This study was carried out with protocols approved by the Institutional Review Board (IRB) on human experimentation at the Saint Joseph University.

Case report

The patient is a 30 month old boy, the second child of healthy consanguineous Lebanese parents. He was born at term via Cesarean section after an uneventful pregnancy. At birth, he weighed 2000 g.

He was referred to our laboratory at the age of 19 months because of delay in developmental and language milestones. He couldn't bottom-shuffle nor utter meaningful words.

He had a head circumference of 41.2 cm (<< 3rd percentile). Clinical examination showed microcephaly, trigonocephaly, scaphocephaly, midface hypoplasia, a flat nose, a depressed nasal bridge, downslanting palpebral fissures, hypertelorism, low set and large ears, a long philtrum, and a drooping mouth (Fig. 1b).

Brain magnetic resonance imaging (MRI) demonstrated a skull with a dolichocephalic pattern, a mild pachygyria of occipitoparietal lobes, and a mild widening of the frontal pericerebral subarachnoid space. The audiogram showed a bilateral hearing impairment with a hearing threshold at 40 dB.

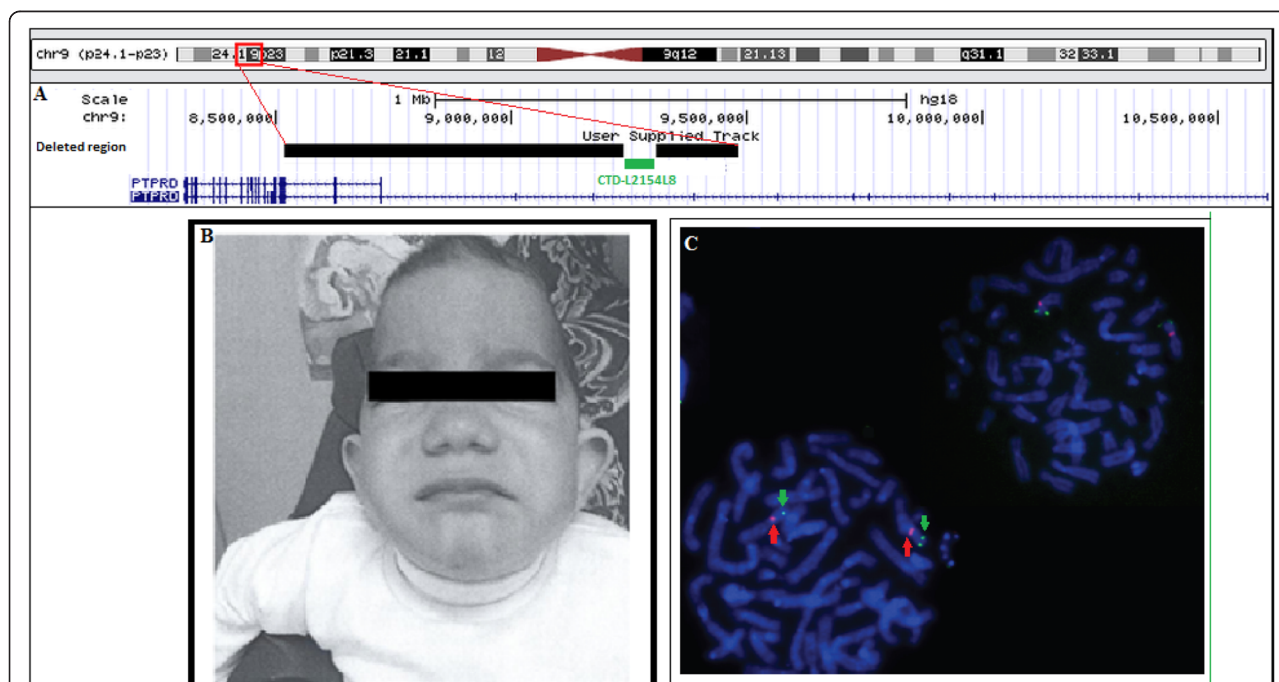

Fig. 1 Clinical and genetic findings in the proband. **a** Representation of deleted regions within *PTPRD*. Black bars represent the deleted segments whereas the green one represents the BAC clone CTD-L2154L8 used in FISH. **b** Photograph of the proband at 3 years 6 months. The patient shows trigonocephaly, scaphocephaly, midface hypoplasia, a flat nose, a depressed nasal bridge, downslanting palpebral fissures, low set and large ears, a long philtrum, and a drooping mouth **c** FISH analysis confirming the presence of intron 8 on chromosome 9p. Arrowheads in red indicate a centromeric probe on chr9, and arrows in green indicate CTD-2154L8 mapping IVS8

At the age of 3 years and 6 months, his head circumference was 44 cm (<3rd percentile), his weight was 8000 g, and his height was 75 cm (< 3rd percentile).

Results

Molecular karyotyping showed two adjacent deletions spanning the 9p24.1p23 region 46,XY.arr 9p24.1p23 (8,527,597-9,248,069)x0,9p23(9,316,105-9,491,477)x0. Interestingly, these two interstitial homozygous deletions contained breakpoints within the *PTPRD* gene. They remove exon 9, a part of intron 9, and exons 10 to 15 of the gene (NM_002839) (Fig. 1a). No reported copy number variants that span these deletions were found in the Database of Genomic Variants (<http://projects.tcag.ca/variation/>).

Both deletions were confirmed using quantitative PCR and were found to be heterozygous in the proband's consanguineous parents and brother (Fig. 2). FISH analysis confirmed the presence of the undeleted intronic sequence of *PTPRD* on chromosome 9, ruling out a putative insertion or translocation of this sequence on another chromosome (Fig. 1c).

We next performed expression analysis in order to ascertain a potential causative role for *PTPRD* in the patient phenotype. We found that the *PTPRD* transcript is highly expressed in the brain. Several transcripts were found in

brain and in the heart, in addition to a high expression in the testis, lung, retina, and colon. Conversely, *PTPRD* transcripts were found at low levels in the liver, kidney, and fibroblasts, and absent in lymphocytes (Fig. 3).

RT-PCR amplifications all along the *PTPRD* gene failed to amplify the patient's cDNA in fibroblasts, indicating that the deletions present in the patient are null alleles (Fig. 4a).

Finally, we studied the effect of the absence of *PTPRD* on the expression of *IL1RAPL1* in fibroblasts because *PTPRD* and *IL1RAPL1* interact and because mutations in the later are a cause of intellectual deficiency. We found that *IL1RAPL1* transcripts are reduced by 92 % in the patient fibroblasts with respect to controls (Fig. 4b).

Discussion

This study provides the first description of a *PTPRD* homozygous deletion, found in a patient with ID, growth retardation, hearing loss, trigonocephaly and scaphocephaly.

PTPRD belongs to the protein tyrosine phosphatase family, dephosphorylating phosphotyrosine, and playing essential roles in the regulation of receptor tyrosine kinase, growth, cell migration, and angiogenesis [7]. In particular, *PTPRD* plays an important role in excitatory and inhibitory synaptic organization. It is highly expressed in the brain and in scattered cortical neurons, presumptive interneurons, and CA2 hippocampal pyramidal cells [8].

Mouse and human *PTPRD* are 90 % and 96 % identical in the amino acid sequence of their extracellular and cytoplasmic regions respectively [9]. Knockout *PTPRD* mice exhibit growth retardation, posture and motor defects, early mortality due to reduced food intake, impaired memory and learning of spatial tasks, and enhanced long-term potentiation at hippocampal synapses, supporting the involvement of the *PTPRD* protein in synaptic functions [10, 11].

The complete absence of the *PTPRD* transcript in the patient described here might affect the postsynaptic recruitment of multiple postsynaptic partners such as *IL1RAPL1*. In mice, these protein-protein interactions regulate the excitatory and inhibitory synapses development [12].

Mutations in *IL1RAPL1* cause non-syndromic X-linked ID. A neuronal overexpression of *IL1RAPL1*, through the trans-synaptic indispensable interaction with *PTPRD*, not only enhances excitatory presynaptic inputs but also increases dendritic spine formation and clustering of excitatory postsynaptic proteins. This synaptogenic activity is abrogated in cortical neurons from *PTPRD*-deficient mice [12, 13].

The study of the effects of this deletion on the synaptic *PTPRD*-*IL1RAPL1* interaction in the patient was not possible. However, we found a reduction of 92 % of *IL1RAPL1* in the patient's fibroblasts tissue, supporting an involvement of the loss of *PTPRD* in the patient's ID.

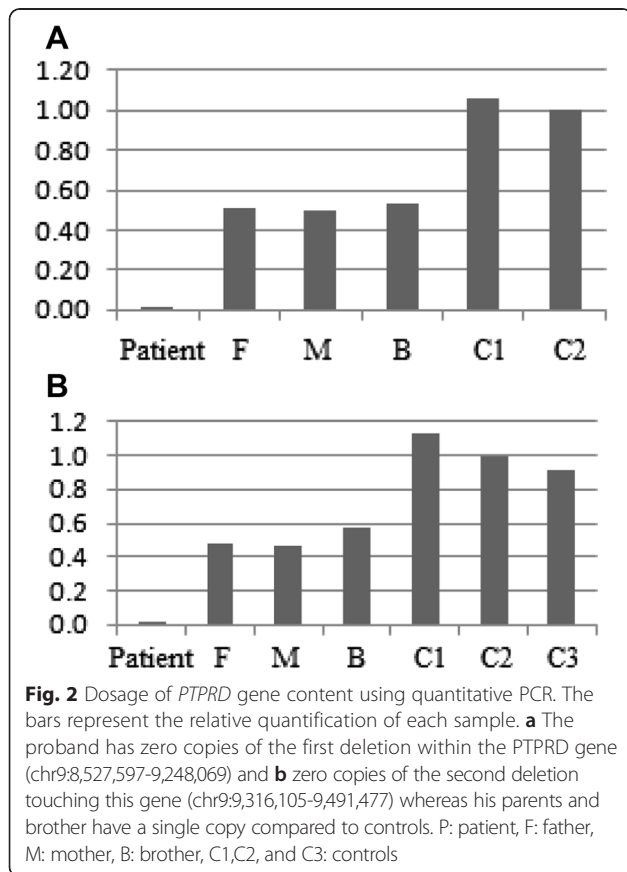

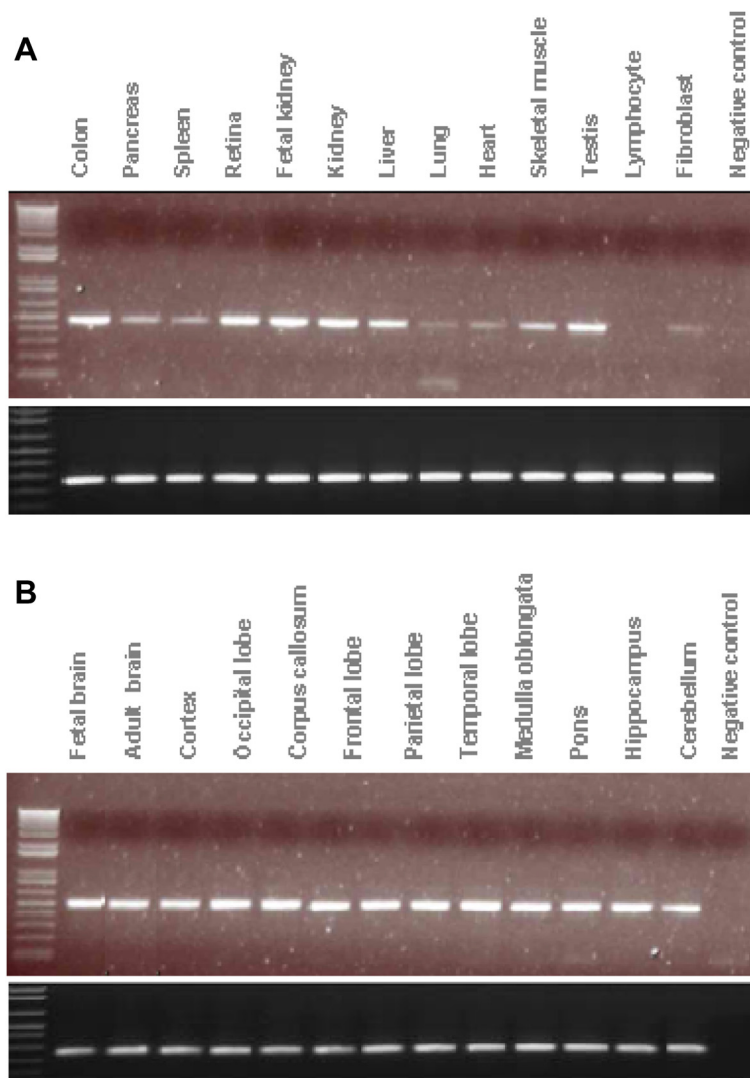

Fig. 3 Expression of *PTPRD* in different tissues. Expression of *PTPRD* (top panels) and *GAPGH* (bottom panels) in **a** 13 human tissues and **b** 12 regions of the human brain. Several transcripts were found in the brain and in the heart, in addition to a high expression in the brain, testis, lung, retina, and colon. Conversely, *PTPRD* transcripts were found at low levels in the liver, kidney, and fibroblasts, and absent in lymphocytes

Hemizygous deletions involving *PTPRD* were described in probands with ADHD or autism. Both cognitive disorders are acknowledged to be a common comorbidity for individuals with intellectual disability [14–16].

On the basis of these data, *PTPRD* was considered as responsible for the ID observed in the patient. However, its direct involvement in craniosynostosis has never been reported to date.

Studies on patients with monosomy 9p proposed *PTPRD* as a candidate gene for metopic synostosis (OMIM 158170). Affected individuals have moderate to severe ID, developmental and psychomotor delay, midface hypoplasia, long philtrum, and trigonocephaly [17]. Several authors reduced the minimal critical region responsible for this syndrome to the *PTPRD* gene (Fig. 5) [6, 18].

The patient described here shows similar clinical features to those with monosomy 9p, especially trigonocephaly and ID. However, the existence of heterozygous deletions in the healthy consanguineous parents, brother, and in some 9p patients showing no trigonocephaly, suggests two hypotheses. On one hand, a possible recessive autosomic transmission mode for this characteristic, which imposes the contribution of additional mutations of *PTPRD* or regulatory elements or genes in the occurrence of trigonocephaly in the patient here described and other probands; especially those with monosomy 9p previously reported. On the other hand, this form of metopic synostosis is frequently unrecognized or misdiagnosed during infancy of which possibly the 9p monosomy patients or patient's family, as metopic ridging without

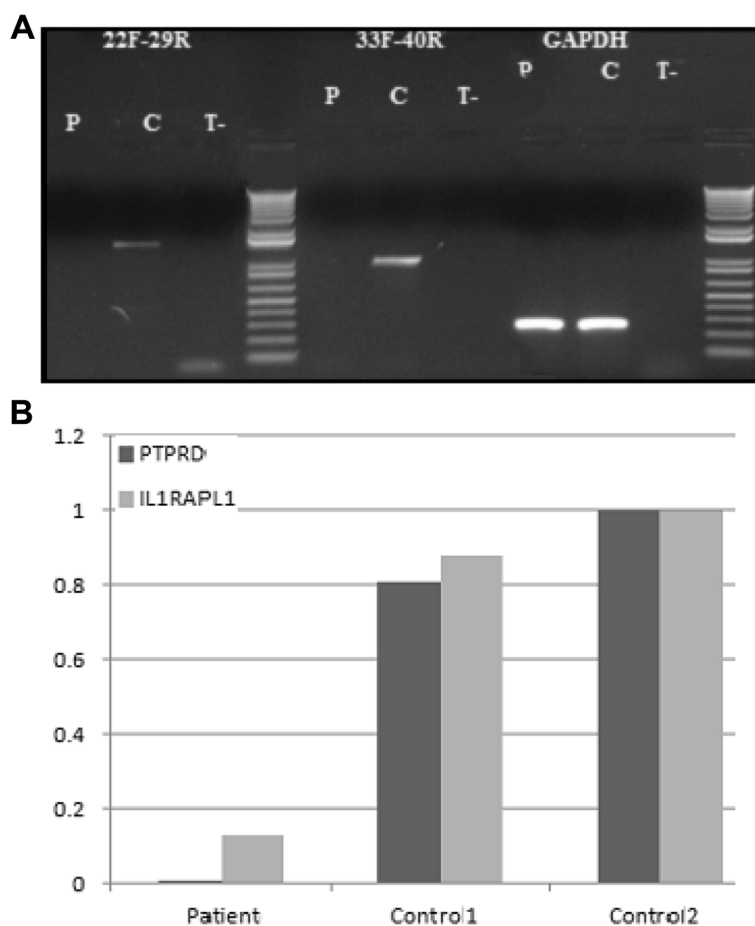

Fig. 4 RT-PCR amplifications along the *PTPRD* gene and expression of *IL1RAPL1* in fibroblasts using Q-PCR. **a** RT-PCR amplifications indicate that no *PTPRD* transcript is found in the patient (P) in comparison to the control (C). *GAPDH* is used as an amplification control **b** Absence of the *PTPRD* transcript in the patient and a reduction of 92 % in the expression of *IL1RAPL1* in fibroblasts

synostosis is very common and is estimated to occur in 10–25 % of normal infants and young children [19].

In addition, some members of the *PTPRD* family of proteins are considered as regulators of craniofacial morphogenesis. *PTPRE* is an example, recognized to be implicated in the formation and differentiation of osteoblasts and whose haploinsufficiency increases trabecular bone mass due to cell-specific defects in osteoclast function in young females [20]. As some family members may retain similar function, further studies are recommended to confirm the involvement of *PTPRD* in trigonocephaly.

Loss of *PTPRD* expression could also be responsible for the patient's hearing loss. Indeed, a genome-wide association study in European populations suggested an association between hearing impairment and a variation in *PTPRD* (rs10815873; NM_002839.3:c.4086 + 398C.A) [21, 22]. *PTPRD* is expressed in the outer and inner hair cells, in the stria vascularis, the spiral ganglion, vestibular hair cells, and supporting cells, and was therefore considered a good candidate gene due to its expression

pattern and the fact that it belongs to a family of proteins previously implicated in auditory function.

Conclusions

The wide contribution of this gene in the phenotype of the patient supports many previous hypotheses on its function in ID, hearing loss, and trigonocephaly. However, its involvement in the occurrence of metopic synostosis is still to be discussed as more investigation of patients with the 9p monosomy syndrome is required. Meanwhile, parents were advised of a recurrence risk of 25 % of having another affected baby.

Methods

Cytogenetic and molecular techniques

Chromosomal microarray analysis (CMA)

Chromosomal microarray analysis was performed on genomic DNA isolated from peripheral blood lymphocytes (Kit Nucleospin Blood L, Macherey-Nagel, Eurl, Hoerd, France) using an Affymetrix Cytogenetics Whole Genome

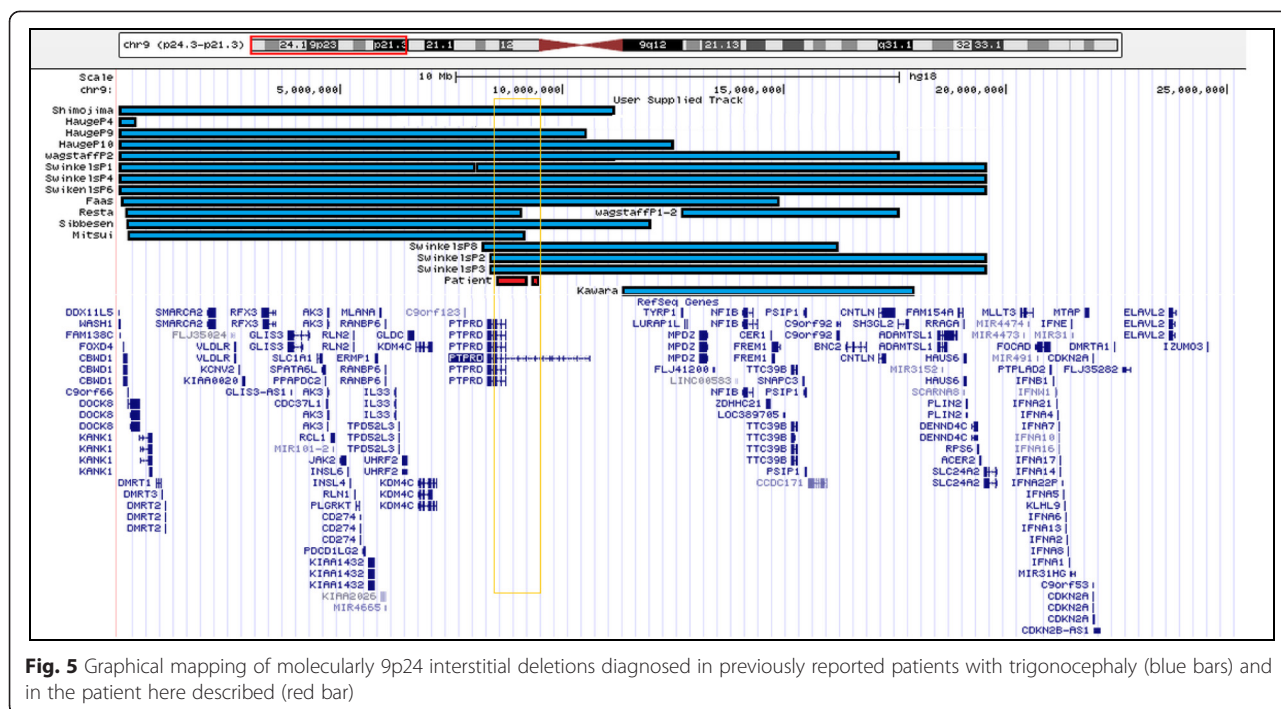

Fig. 5 Graphical mapping of molecularly 9p24 interstitial deletions diagnosed in previously reported patients with trigonocephaly (blue bars) and in the patient here described (red bar)

2.7M Array and following prescribed Affymetrix® protocols. Chip analyses were carried out using Affymetrix Chromosome Analysis Suite software (ChAS v.1.0.1) [23]. A Nimblegen array was also used in order to confirm the data generated (Roche Nimblegen, Madison, WI, U.S.A.). Genomic sequences were studied using the UCSC Genome Browser database (UCSC GRCH37/hg19).

Real-time quantitative PCRs (RQ-PCR)

CNVs were validated by RQ-PCR via the $\Delta\Delta CT$ method, using SYBR Green (Applied Biosystems, Life Technologies, Carlsbad, CA, USA) on an ABI 7500 real time PCR system. RQ-PCRs for the proband, his parents, his healthy brother, and several Lebanese reference samples were run in triplicate. Primers were designed using Primer Express 3 (ABI) for the quantification of *PTPRD*. α -Actinin2 (*ACTN2*) and adenosine receptor 2b (*ADORA2B*) were considered as endogenous genes. To exclude the presence of unspecific products, a melting-curve analysis of the products was performed after completion of the amplification.

BAC DNA preparation and Fluorescence in situ hybridization (FISH)

Fluorescence in situ hybridization was carried out to confirm the presence of the undeleted intron 9 of *PTPRD* (NM_002839), as detected by the Cyto2.7M array. FISH was performed on fixed metaphase chromosomes obtained from the patient's peripheral blood culture. BAC clone DNA (CTD-2154L8) (provided by Life

technology, France), selected using UCSC genome browser to be in intron 9 of *PTPRD*, was labeled with spectrum Green-dUTP, using a nick translation kit (Abbott Diagnostic, Rungis, France) according to the instructions of the manufacturers. A centromeric probe on chromosome 9 was labeled with spectrum Orange-dUTP. Hybridization was performed using standard procedures. Chromosomes were counterstained with 4,6-diamino-2-phenylindole (DAPI). Digital images were taken using an Axioplan-2 Zeiss fluorescent microscope (Zeiss) and a CCD camera (Photometrics « SenSys »).

Reverse transcription (RT-PCR)

The expression profile of *PTPRD* was studied by Reverse Transcription on two panels of total RNAs (BD Biosciences, Palo Alto, California, USA): 13 extracted from human tissues and 12 from human brain areas. Complementary DNAs (cDNA)s were synthesized using the SuperScript II Reverse Transcriptase (Invitrogen Life Technologies, Carlsbad, CA, USA) according to the manufacturer's protocol. Primers were picked to highlight the presence of the different length transcripts of *PTPRD* obtained from UCSC Genomic Browser and designed through the Primer3 software.

RNA isolation and cDNA synthesis

The patient's fibroblast cell lines were grown and maintained in DMEM media under standard tissue culture. Total RNA was extracted from the patient's cells using

the PerfectPure™ RNA Purification System - 5 PRIME, and then transformed into cDNA as described above.

cDNAs of the patient and of a reference were amplified, using random primers from Eurofins MWG Operon, Germany, following these reaction cycling conditions: 94 °C for 2 min, 35 cycles of 94 °C for 30 sec, 60 °C for 30 sec, and 72 °C for 45 sec, with a post-cycling final extension of 8 min at 72 °C.

Real-time quantitative PCR on cDNA extracted from fibroblasts

The expression of IL1RAPL1, a protein that directly interacts with the Immunoglobuline like (Ig-like) domains of PTPRD, was studied. Specific primers were designed through the Primer Express 3.0.1 software as follows: IL1RAPL1-Forward: 5'-GCCAACCAGAGAACCTGAAATC-3' and IL1RAPL1-Reverse: 3'-CTTGGCCTCCATGTTT TTGTC-5', PTPRD-Forward: 5'-AAGGGAATTCAAGGT CACAGATG-3' and PTPRD-Reverse: 3' CAGTGAAC TGAACTGCCTTACTG-5'. The reaction cycling conditions were 95 °C for 10 min, followed by 40 cycles of: 95 °C for 15 sec and at 60 °C for 1 minute. Sequence Detection Software (SDS) was used for exporting and analyzing differences in Ct values (Δ Ct) between the test locus and the control locus. *c-abl* oncogene 1, receptor tyrosine kinase *ABL1* was used as an endogene.

Consent

Written informed consent was obtained from the patient for publication of this Case report and any accompanying images. A copy of the written consent is available for review by the Editor-in-Chief of this journal.

Abbreviations

RT-PCR: Reverse Transcription PCR; PTPRD: Receptor type tyrosine protein phosphatase delta; ID: intellectual disability; MRI: Brain magnetic resonance imaging; CMA: Chromosomal microarray analysis; ChAS: Affymetrix Chromosome Analysis Suite software; RQ-PCR: Real-time quantitative PCRs; ABI: Applied Biosystems; ACTN2: α -Actinin2; ADORA2B: adenosine receptor 2b; FISH: Fluorescence in situ hybridization; IL1RAPL1: interleukin-1 receptor accessory protein-like 1 precursor; ADHD: Attention Deficit Hyperactivity Disorder; PTPRE: receptor-type tyrosine-protein phosphatase epsilon; IRB: Institutional Review Board; CNRS: Lebanese National Council for Scientific Research.

Competing interests

The authors declare that they have no competing interests.

Authors' contributions

NC performed the techniques, interpreted the results of this study, and wrote the manuscript. CMR, PC, and JA provided technical support for the molecular tests. AF examined and referred the patients to the Medical Genetic Unit while AM carried out the clinical genetic diagnosis. AM, LV, and EC supervised the study and reviewed the paper. All authors read and approved the final manuscript.

Acknowledgments

We are grateful to the family for their participation in this study. We also thank the Lebanese National Council for Scientific Research CNRS, the "Agence Universitaire de la Francophonie" and the USJ Council for providing financial support for this work.

Author details

¹Unité de Génétique Médicale et Laboratoire Associé INSERM à l'Unité UMR_S 910, Faculté de Médecine, Université Saint-Joseph, rue de Damas B.P. 17-5208 Mar Mikhael, Beyrouth 11042020, Lebanon. ²Aix-Marseille Université, GMGF, Marseille, France. ³INSERM, UMR_S 910, Marseille, France. ⁴Département de Génétique Médicale, Assistance Publique Hôpitaux de Marseille, Hôpital d'Enfants de La Timone, Marseille, France. ⁵Neuropediatrics Department, Lebanese University, Beirut, Lebanon. ⁶Institut Jérôme Lejeune, Paris, France.

Received: 24 April 2015 Accepted: 4 June 2015

Published online: 16 June 2015

References

1. Kimonis V, Gold J-A, Hoffman TL, Panchal J, Boyadjiev SA. Genetics of craniosynostosis. *Semin Pediatr Neurol.* 2007;14:150–61.
2. Vissers LELM, Cox TC, Maga AM, Short KM, Wiradjaja F, Janssen IM, et al. Heterozygous mutations of *FREM1* are associated with an increased risk of isolated metopic craniosynostosis in humans and mice. *PLoS Genet.* 2011;7:e1002278.
3. Greenwood J, Flodman P, Osann K, Boyadjiev SA, Kimonis V. Familial incidence and associated symptoms in a population of individuals with nonsyndromic craniosynostosis. *Genet Med Off J Am Coll Med Genet.* 2014;16:302–10.
4. Van der Meulen J, van der Hulst R, van Adrichem L, Arnaud E, Chin-Shong D, Duncan C, et al. The increase of metopic synostosis: a pan-European observation. *J Craniofac Surg.* 2009;20:283–6.
5. Jehée FS, Johnson D, Alonso LG, Cavalcanti DP, de Sá ME, Alberto FL, et al. Molecular screening for microdeletions at 9p22-p24 and 11q23-q24 in a large cohort of patients with trigonocephaly. *Clin Genet.* 2005;67:503–10.
6. Mitsui N, Shimizu K, Nishimoto H, Mochizuki H, Iida M, Ohashi H. Patient with terminal 9 Mb deletion of chromosome 9p. Refining the critical region for 9p monosomy syndrome with trigonocephaly. *Congenit Anom.* 2013;53:49–53.
7. Ortiz B, Fabius AWM, Wu WH, Pedraza A, Brennan CW, Schultz N, et al. Loss of the tyrosine phosphatase PTPRD leads to aberrant STAT3 activation and promotes gliomagenesis. *Proc Natl Acad Sci U S A.* 2014;111:8149–54.
8. Schaapveld RQ, Schepens JT, Bächner D, Attema J, Wieringa B, Jap PH, et al. Developmental expression of the cell adhesion molecule-like protein tyrosine phosphatases LAR, RPTPdelta and RPTPsigma in the mouse. *Mech Dev.* 1998;77:59–62.
9. Mizuno K, Hasegawa K, Katagiri T, Ogimoto M, Ichikawa T, Yakura H. MPTP delta, a putative murine homolog of HPTP delta, is expressed in specialized regions of the brain and in the B-cell lineage. *Mol Cell Biol.* 1993;13:5513–23.
10. Uetani N, Kato K, Ogura H, Mizuno K, Kawano K, Mikoshiba K, et al. Impaired learning with enhanced hippocampal long-term potentiation in PTPdelta-deficient mice. *EMBO J.* 2000;19:2775–85.
11. Hendriks WJAJ, Elson A, Harroch S, Pulido R, Stoker A, den Hertog J. Protein tyrosine phosphatases in health and disease. *FEBS J.* 2013;280:708–30.
12. Takahashi H, Craig AM. Protein tyrosine phosphatases PTP δ , PTP σ , and LAR. presynaptic hubs for synapse organization. *Trends Neurosci.* 2013;36:522–34.
13. Yoshida T, Shiroshima T, Lee S-J, Yasumura M, Uemura T, Chen X, et al. Interleukin-1 receptor accessory protein organizes neuronal synaptogenesis as a cell adhesion molecule. *J Neurosci Off J Soc Neurosci.* 2012;32:2588–600.
14. Rose E, Bramham J, Young S, Paliokostas E, Xenitidis K. Neuropsychological characteristics of adults with comorbid ADHD and borderline/mild intellectual disability. *Res Dev Disabil.* 2009;30:496–502.
15. Pinto D, Pagnamenta AT, Klei L, Anney R, Merico D, Regan R, et al. Functional impact of global rare copy number variation in autism spectrum disorders. *Nature.* 2010;466:368–72.
16. Elia J, Gai X, Xie HM, Perin JC, Geiger E, Glessner JT, et al. Rare structural variants found in attention-deficit hyperactivity disorder are preferentially associated with neurodevelopmental genes. *Mol Psychiatry.* 2010;15:637–46.
17. Swinkels MEM, Simons A, Smeets DF, Vissers LE, Veltman JA, Pfundt R, et al. Clinical and cytogenetic characterization of 13 Dutch patients with deletion 9p syndrome: Delineation of the critical region for a consensus phenotype. *Am J Med Genet A.* 2008;146A:1430–8.
18. Shimojima K, Yamamoto T. Investigation of the candidate region for trigonocephaly in a patient with monosomy 9p syndrome using array-CGH. *Am J Med Genet A.* 2009;149A:1076–80.

19. Azimi C, Kennedy SJ, Chitayat D, Chakraborty P, Clarke JTR, Forrest C, et al. Clinical and genetic aspects of trigonocephaly: a study of 25 cases. *Am J Med Genet A*. 2003;117A:127–35.
20. Chiusaroli R, Knobler H, Luxenburg C, Sanjay A, Granot-Attas S, Tiran Z, et al. Tyrosine phosphatase epsilon is a positive regulator of osteoclast function in vitro and in vivo. *Mol Biol Cell*. 2004;15:234–44.
21. Girotto G, Pirastu N, Sorice R, Biino G, Campbell H, d' Adamo AP, et al. Hearing function and thresholds: a genome-wide association study in European isolated populations identifies new loci and pathways. *J Med Genet*. 2011;48:369–74.
22. Girotto G, Vuckovic D, Buniello A, Lorente-Cánovas B, Lewis M, Gasparini P, et al. Expression and replication studies to identify new candidate genes involved in normal hearing function. *PLoS One*. 2014;9:e85352.
23. Distel MA, Carlier A, Middeldorp CM, Derom CA, Lubke GH, Boomsma DI. Borderline personality traits and adult attention-deficit hyperactivity disorder symptoms: a genetic analysis of comorbidity. *Am J Med Genet Part B Neuropsychiatr Genet Off Publ Int Soc Psychiatr Genet*. 2011;156B:817–25.

**Submit your next manuscript to BioMed Central
and take full advantage of:**

- Convenient online submission
- Thorough peer review
- No space constraints or color figure charges
- Immediate publication on acceptance
- Inclusion in PubMed, CAS, Scopus and Google Scholar
- Research which is freely available for redistribution

Submit your manuscript at
www.biomedcentral.com/submit

