HAL open science

Nitrogen dynamics in cropping systems under Mediterranean climate: a systemic analysis

Luis Lassaletta, Alberto Sanz-Cobena, Eduardo Aguilera, Miguel Quemada, Gilles Billen, Alberte Bondeau, Maria Luz Cayuela, Wolfgang Cramer, Joris P.C. Eekhout, Josette Garnier, et al.

To cite this version:

Luis Lassaletta, Alberto Sanz-Cobena, Eduardo Aguilera, Miguel Quemada, Gilles Billen, et al.. Nitrogen dynamics in cropping systems under Mediterranean climate: a systemic analysis. Environmental Research Letters, 2021, 16 (7), pp.73002. 10.1088/1748-9326/ac002c . hal-03265203

HAL Id: hal-03265203

https://amu.hal.science/hal-03265203

Submitted on 19 Jun 2021

HAL is a multi-disciplinary open access archive for the deposit and dissemination of scientific research documents, whether they are published or not. The documents may come from teaching and research institutions in France or abroad, or from public or private research centers.

L'archive ouverte pluridisciplinaire **HAL**, est destinée au dépôt et à la diffusion de documents scientifiques de niveau recherche, publiés ou non, émanant des établissements d'enseignement et de recherche français ou étrangers, des laboratoires publics ou privés.

Distributed under a Creative Commons Attribution 4.0 International License

ENVIRONMENTAL RESEARCH
LETTERS

ACCEPTED MANUSCRIPT • OPEN ACCESS

Nitrogen dynamics in cropping systems under Mediterranean climate: a systemic analysis

To cite this article before publication: Luis Lassaletta *et al* 2021 *Environ. Res. Lett.* in press https://doi.org/10.1088/1748-9326/ac002c

Manuscript version: Accepted Manuscript

Accepted Manuscript is "the version of the article accepted for publication including all changes made as a result of the peer review process, and which may also include the addition to the article by IOP Publishing of a header, an article ID, a cover sheet and/or an 'Accepted Manuscript' watermark, but excluding any other editing, typesetting or other changes made by IOP Publishing and/or its licensors"

This Accepted Manuscript is **© 2021 The Author(s). Published by IOP Publishing Ltd**.

As the Version of Record of this article is going to be / has been published on a gold open access basis under a CC BY 3.0 licence, this Accepted Manuscript is available for reuse under a CC BY 3.0 licence immediately.

Everyone is permitted to use all or part of the original content in this article, provided that they adhere to all the terms of the licence https://creativecommons.org/licences/by/3.0

Although reasonable endeavours have been taken to obtain all necessary permissions from third parties to include their copyrighted content within this article, their full citation and copyright line may not be present in this Accepted Manuscript version. Before using any content from this article, please refer to the Version of Record on IOPscience once published for full citation and copyright details, as permissions may be required. All third party content is fully copyright protected and is not published on a gold open access basis under a CC BY licence, unless that is specifically stated in the figure caption in the Version of Record.

View the article online for updates and enhancements.

This content was downloaded from IP address 88.165.94.90 on 19/06/2021 at 09:30

Nitrogen dynamics in cropping systems under Mediterranean climate: a systemic analysis

Luis Lassaletta[1,*], Alberto Sanz-Cobena[1], Eduardo Aguilera[1], Miguel Quemada[1], Gilles Billen[2], Alberte Bondeau[3], Maria Luz Cayuela[4], Wolfgang Cramer[3], Joris P.C. Eekhout[4], Josette Garnier[5], Bruna Grizzetti[6], Diego S. Intrigliolo[4], Margarita Ruiz Ramos[1], Estela Romero[7], Antonio Vallejo[1], Benjamín S. Gimeno[8]

* luis.lassaletta@upm.es

1 ETSI Agronómica, Alimentaria y de Biosistemas, CEIGRAM, Universidad Politécnica de Madrid, Spain
2 UMR 7619 Metis, Sorbonne Université, Paris, Île-de-France, France
3 IMBE, Aix Marseille University, CNRS, IRD, Avignon University, Aix-en-Provence, France
4 Applied Biology and Soil Sciences Center (CEBAS), Spanish National Research Council (CSIC), Murcia, Spain
5 UMR 7619 Metis , CNRS, Paris, Île-de-France, FRANCE
6 European Commission Joint Research Centre (JRC), Ispra (VA), Italy
9 Dept. de Medio ambiente, Instituto Nacional de Investigación y Tecnología Agraria y Alimentaria (INIA-INAGEA), Madrid, Spain

Abstract

Worldwide, Mediterranean cropping systems face the complex challenge of producing enough high-quality food while preserving the quantity and quality of scarce water for people and agriculture in the context of climate change. While good management of nitrogen (N) is paramount to achieving this objective, the efficient strategies developed for temperate systems are often not adapted to the specificities of Mediterranean systems. In this work we combined original data with a thorough literature review to highlight the most relevant drivers of N dynamics in these semiarid systems. To do so, we provide an analysis at nested scales combining a bottom–up approach from the field scale with a top–down approach considering the agro-food system where cropping systems are inserted. We analyze the structural changes in the agro-food systems affecting total N entering the territory; the contrasting response of yields to N availability under rainfed and irrigated conditions in a precipitation gradient; the interaction between N management and climate change adaptation; the main drivers affecting the release of Nr compounds (NO_3^-, NH_3, NO, N_2O) as compared with temperate systems; and finally, the behavior of N once exported to highly regulated river networks. We conclude that a sustainable N management in Mediterranean cropping systems requires the specific adaptation of practices to the particular local agroenvironmental characteristics with special emphasis on water availability for rainfed and irrigated systems. This approach should also include a systemic analysis of N inputs into the territory that are driven by the configuration of the agro-food system.

Accepted Manuscript

1. Background

The Mediterranean biome, characterized by its climate with warm, dry summers and mild, wet winters, is located between 30° and 45° latitude and is present in five areas of the world, namely, the Mediterranean Basin, California (USA), Chile, South Africa, and Australia (Fig. 1) (Aschmann, 1973). Mediterranean-type ecosystems are biodiversity hotspots concentrating a disproportionately high level of endemism (Myers *et al.*, 2000; Vogiatzakis *et al.*, 2006), making this biome a global conservation priority (Olson and Dinerstein, 2003). The total area covers 2.6 million km^2 and in 2010 had a population density of 95 inh/km^2 (i.e., 310 M inhabitants).

The land area of the Mediterranean Basin accounts for 66% of the world Mediterranean biome. The sustainability of this region for people and ecosystems is at stake due to: (1) scarcity of water (García-Ruiz *et al.*, 2011), (2) significant land-use changes, notably urbanization and abandonment of pastoralism (Malek *et al.*, 2018; Aguilera *et al.*, 2020), (3) increasing air and water pollution (Sanz-Cobena *et al.*, 2017), (4) biodiversity loss (Sala *et al.*, 2000), and (5) accelerating impacts of climate change, as well as other drivers of change (Cramer *et al.*, 2018; Zampieri *et al.*, 2020), making this region a "climate change hotspot" (Giorgi, 2006).

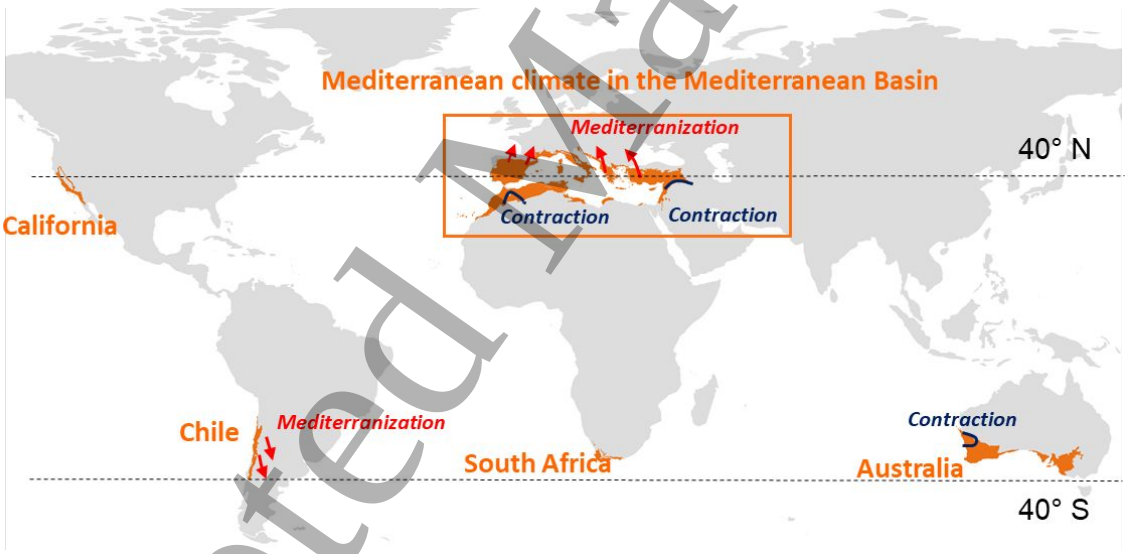

Figure 1. Global distribution of the Mediterranean biome (Olson et al. 2001) including potential areas of expansion (red arrows, "Mediterranization") and contraction (blue lines). Adapted from Klausmeyer and Shaw (2009).

Due to global warming, some Mediterranean regions are expected to expand ("Mediterranization") into currently temperate areas in South America and Europe, while contracting in others such as Australia and North Africa, giving way to a more arid climate (Klausmeyer and Shaw, 2009; Hernández, 2017). The key characteristic of the Mediterranean Climate is the asynchronicity between the maximum water availability (from autumn to spring) and the maximum irradiance and temperature, with important consequences for agricultural

Accepted Manuscript

production. It is also characterized by flash floods and droughts, which are projected to be exacerbated (Michaelides *et al.*, 2018).

During thousands of years of evolution, agriculture in the Mediterranean Basin has been adapted to environmental conditions of relative instability, rainfall variability, and summer water stress through the selection of crops, varieties and rotations, as well as hydraulic infrastructures and management practices, resulting in diverse and unique agricultural systems (Blondel, 2006). This diversification permits the cultivation of rainfed crops such as cereals, legumes, oilseeds, and some vegetables in winter, as well as of drought-resistant permanent crops such as almonds, grapes, and olives. Efficient irrigation can increase crop yields from 10% to 90%, depending on the annual water stress and the technology (Wriedt *et al.*, 2009). Irrigation also allows for the cultivation and expansion of horticultural crops, maize, tobacco, and citrus fruits in these semiarid areas. As a result, irrigation is a common practice in traditional Mediterranean cropping systems, and it has expanded more than in temperate areas in the past 20 years (Fig. 2).

Climate change is affecting the entire planet, and Mediterranean climate zones are no exception. As occurring in the entire planet (Klausmeyer and Shaw, 2009) climate change impacts Mediterranean biomes (Famiglietti *et al.*, 2011), where it is expected to increase water scarcity via sustained warming and decreasing precipitation, consequently leading to an increase in evaporative demand and in the intensity, duration, and frequency of droughts (García-Ruiz *et al.*, 2011; Spinoni *et al.*, 2018). Without adaptation crop yields will likely be impacted (Iglesias *et al.*, 2011), (Zampieri *et al.*, 2020). Irrigation requirements may increase substantially with climate change (Fader *et al.*, 2016), and therefore irrigation techniques will have to be adapted as water resources may turn out to be insufficient (Malek and Verburg, 2018).

Accepted Manuscript

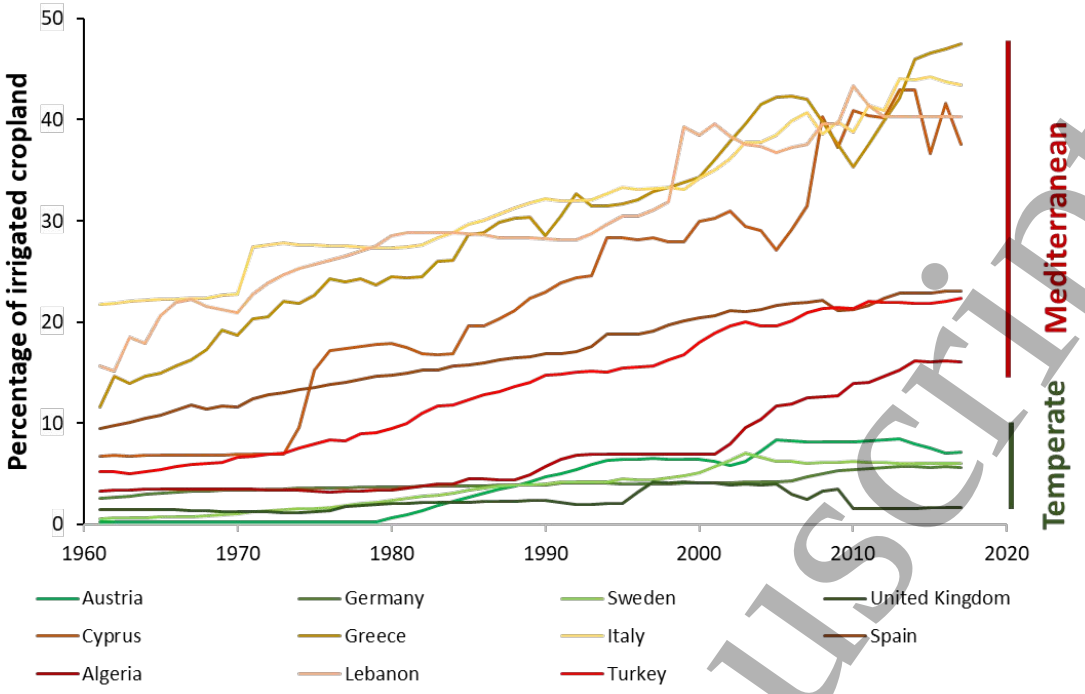

Figure 2. Evolution of cropland fraction equipped for irrigation in several Mediterranean countries (all of them with than 50% of their agriculture under Mediterranean conditions) and a sample of temperate countries in Europe (based on FAOSTAT, 2020).

Together with water, nitrogen (N) is the main limiting factor in agricultural production and must be properly managed to sustain crop yields (Mueller *et al.*, 2012; Quemada *et al.*, 2020a). Lassaletta et al (2014a) showed that a robust hyperbolic relationship relates harvested yield, expressed as N content and integrated over a whole crop rotation cycle, to average total annual N inputs to soil, with a single parameter Y_{max} characterizing the pedo-climatic and technical and agronomic context. This relationship implies that not all N applied to soil is recovered with the harvested crop. Overall, N use efficiency (NUE) of the world cropping systems is less than 50% (Bouwman *et al.*, 2013; Lassaletta *et al.*, 2014a; Bouwman *et al.*, 2017). Most of the N surplus, i.e., the amount of N input to soils not exported by harvested crops, is released to the environment), where it undergoes a series of transformations, impacting different ecosystem compartments through the so-called N cascade (Galloway *et al.*, 2003; Billen *et al.*, 2013). In agricultural systems, reactive N (Nr, all nitrogen species except N_2) (Leach *et al.*, 2012) is preferentially emitted in the form of: volatilized ammonia (NH_3), an aerosol precursor and soil-acidifying compound (Van Damme *et al.*, 2018) that causes biodiversity losses when deposited (Ochoa-Hueso *et al.*, 2011); nitrous oxide (N_2O), a potent greenhouse gas (Thompson *et al.*, 2019); and nitric oxide (NO), which promotes the formation of tropospheric ozone (O_3) (Guardia *et al.*, 2017b). N can be also leached as nitrate (NO_3^-), which is a threat to drinking water resources and freshwater biodiversity (van Grinsven *et al.*, 2010) and promotes eutrophication of coastal waters (Garnier *et al.*, 2010). The emission of these compounds imposes a high economic cost for society (Sutton *et al.*, 2013; Van

Accepted Manuscript

Grinsven *et al.*, 2013) and their adequate management has been linked to nine of the United Nations Sustainable Development Goals (Morseletto, 2019).

The total N inputs to the world's Mediterranean cropping systems in 2010 were 5.9 Tg N, most of them in the form of synthetic fertilizers. 75% of this N is applied in the crops of the Mediterranean Basin under Mediterranean climate (see the Supplements for a complete N budget of Mediterranean cropping systems). Adequate crop management in the Mediterranean biome involves the simultaneous control of water and N inputs (Sadras, 2005; Sadras et al., 2016). Two contrasting situations are experienced: rainfed systems subject to important spatiotemporal variability, which complicates the adjustment of optimal fertilization doses (Ryan, 2008; Ryan et al., 2009; Quemada and Gabriel, 2016); and irrigated systems dealing in many cases with water supply limitations and high risk of nitrate leaching (Causape et al., 2006; Barros et al., 2012; Malik and Dechmi, 2019). Other intrinsic characteristics of the Mediterranean systems such as the high temperatures and the low carbon content of soil (Aguilera et al., 2013a; Rodríguez Martín et al., 2016; Aguilera et al., 2018) have a strong impact on the microbial activity that drives the form in which N is emitted and the magnitude of the flow from croplands to other compartments (Sanz-Cobena et al., 2017). N_2O emission factors, for example, are lower than those in temperate systems (Cayuela et al., 2017).

Sustainable N management, adapted to the particularities of the Mediterranean biome, depends on knowledge of specific processes at the plot and farm scale (bottom–up approach), but also on the understanding of the agro-food system that controls the new N entering a territory (top–down approach). Organic manure may be efficiently recirculated at the regional scale, reducing the demand for new fertilizers, while different agricultural commodities can be locally produced or imported, all of which configure the structure of the N cycle (Billen *et al.*, 2014; Billen *et al.*, 2015; Le Noë *et al.*, 2017; Mueller and Lassaletta, 2020). For example, in Spain, the input of new N into the national territory (NANI, net anthropogenic N input) (Howarth *et al.*, 1996) has increased fourfold during the past 60 years, contributing to important yield improvements but also to significantly increased N pollution. Once N reaches the waterbodies, the high regulation of freshwater resources for crop irrigation and drinking water supply can affect N dynamics in Mediterranean watersheds. The fraction of runoff exported to coastal waters is lower than in temperate watersheds, increasing the risk for pollution of aquifers, rivers, and lakes (Bartoli *et al.*, 2012; Romero *et al.*, 2016).

Worldwide, Mediterranean cropping systems face the complex challenge under the climate change context of producing enough high-quality food for an often increasing population,

Accepted Manuscript

together with the need to preserve the quantity and quality of scarce water resources for people and agriculture, while also reducing their impacts on air pollution. We present this review with the overall aim of analyzing, from a systemic perspective, the particularities of N dynamics in Mediterranean cropping systems associated with the emission of Nr compounds. Our approach aims to extend from the plot or farm-scale to the agro-food systems that these cropping systems are embedded in.

This study combines primary data with a literature review in order to provide an analysis at nested scales of (1) the evolution of the N cycle in agro-food systems at the regional scale including crop N budgets, (2) water and N interactions in contrasted irrigated and rainfed systems along a precipitation gradient, (3) the implications of climate change adaptation for N management, (4) the main drivers affecting the release of Nr compounds as compared with temperate systems, (5) the behavior of N in Mediterranean watersheds, (6) the resulting policy recommendations for the design of agro-environmental strategies tailored to Mediterranean conditions. The work mainly focuses on the Mediterranean Basin, which forms a unique, conterminous and coherent territory, suitable for developing a systemic analysis covering from the agro-food system to the river basin. We postulate that the main lessons learnt for these semiarid systems managed under rainfed and irrigated conditions are also relevant, not only for the rest of the world's Mediterranean areas but also for the new areas undergoing "Mediterranization" due to climate change.

2. Methods

We analyzed the evolution of the N cycle in the agro-food system at the regional scale. Crop production and pasture production are connected with livestock farming to supply food to the local population, and also with the export or import of agricultural products to or from other regions. Using N embedded in proteins or in N fertilizers as a marker, the structure of the agro-food system is presented in a diagram showing N flows through the main transformation compartments involved in the system, namely, crop and grass production, livestock breeding, food processing, international trade, and final human consumption (General Representation of Agro-Food Systems, GRAFS) (Billen *et al.*, 2014; Le Noë *et al.*, 2017; Billen *et al.*, 2018).

To construct the GRAFS diagrams, and since some statistics were available at the country scale only, we considered 11 out of the 22 countries in the Mediterranean Basin. In these countries, more than 50% of the crop and grassland area is under Mediterranean conditions: Portugal, Spain, Italy, Albania, Greece, Turkey, Cyprus, Israel, Tunisia, Algeria, and Morocco (Supplements Table S1). Countries presenting a marked temperate-to-Mediterranean gradient (France) or with incomplete observations (Palestine), or those with relevant data missing for other reasons (Syria

Accepted Manuscript

and Libya), were not included. In total, the selected countries comprise 91% of crops and grasslands under Mediterranean climate in the Mediterranean Basin and 61% of crops and grasslands under Mediterranean climate worldwide. The crop mix at country level was estimated by clustering crop data from FAOSTAT into generic groups, namely, cereals, legumes, roots, oilseed, horticulture, permanent crops, and others. N budgets in cropping systems of the Mediterranean biome were calculated by combining spatially-explicit, crop-specific datasets on crop and livestock distribution, yields and N inputs with country-level data from FAOSTAT (see a full description of the procedure in the Supplements).

Water–N interactions were analyzed in Spain as a putatively representative Mediterranean country with a strong precipitation gradient with cereal crops under rainfed and irrigated conditions. Data on yearly crop-specific yield and N fertilization rates (synthetic and organic) were provided by the Spanish Ministry of Agriculture for wheat cultivation, split into rainfed and irrigated systems at the province level (40 Spanish provinces with Mediterranean climate) for 26 years (1990–2015). Yield instability during that particular period was calculated separately for rainfed and irrigated conditions at the province level by means of the coefficient of variation (CV) of crop yield in each province. Yearly precipitation data were obtained from the CRU global dataset (Seager *et al.*, 2019). Irrigation water application was estimated for each crop in each province at monthly time steps based on crop evapotranspiration, which was calculated as described in (Vila-Traver *et al.*, 2021). Crop water requirements were calculated by subtracting effective precipitation from crop evapotranspiration. Irrigation water application was calculated by dividing crop water requirement by the water efficiency of each irrigation technology (Wriedt *et al.*, 2009).

Regional crop nutrient budgets at the Spanish province level include synthetic and organic N fertilizers, and atmospheric deposition, as inputs (Nin), and N extracted in the main harvest as outputs (NY). Nitrogen use efficiency (NUE) corresponds to NY/Nin and N surplus to Nin -NY (Zhang *et al.*, 2020). Averaged NY vs. Nin response curves were estimated for each province and fitted by the one-parameter hyperbolic curve :

$$NY = Y_{max}\ Nin\ /(Nin+Y_{max})$$

Where the parameter Y_{max} = (Nin * NY) / (Nin s – NY) represents the maximum yield at N saturation conditions. This approach is commonly used in regional and large-scale approaches (Lassaletta *et al.*, 2016; Mueller *et al.*, 2017; Mogollón *et al.*, 2018).

Accepted Manuscript

3. Trajectories of N use in the whole agro-food system in the Mediterranean Basin

The structure of the agro-food system for the periods 1961–1965 and 2009–2013 in the selected Mediterranean countries is represented in diagrams showing N fluxes through the main compartments. The components involved are crop and grass production, livestock breeding, food transformation, international trade, and human consumption (Fig. 3). In the early 1960s, Mediterranean countries as a whole (as defined in the Methods section) were close to self-sufficiency for feeding their population of 166 million inhabitants, with a diet composed of 3.1 kg N/cap/yr of proteins from vegetal origin, and 1.5 kg N/cap/yr of animal proteins, including 0.2 kg N/cap/yr from fish. Livestock manure, together with symbiotic fixation of atmospheric N_2 and atmospheric deposition of Nr, was the dominant form of N fertilizing input to cropland, even if synthetic fertilizers already contributed significantly at that time. Livestock, dominated by ruminants, thus played a major role by conveying N from permanent and seminatural grassland to cropland soils. Imported feed was of limited significance, and approximately 60% of crop production was dedicated to animal feeding. The remaining crop production was used for local human nutrition together with animal production, such as meat and milk. Net imports of animal and vegetable food products were minimal.

During the past 50 years, the population of the Mediterranean Basin countries increased by 80% and changed its diet by increasing total protein ingestion by 30% (from 4.5 to 6.1 kg N/cap/yr), while the share of animal proteins in this total rose from 32 to 43%. This transition has been more evident in European Mediterranean countries and Israel than in the rest of the basin. On the one hand, these changes made it possible that the protein consumption per capita did not fall below WHO recommendations at any time. But these changes also indicate the gradual abandonment of the so-called Mediterranean diet that was replaced by a “Western-type” diet that totally alters the recommended relative proportions of each food group and negatively affects human health (Blas *et al.*, 2019). This dietary change has profoundly impacted the structure of the entire agro-food system, with a considerable intensification of animal breeding: livestock production increased 3.5-fold, mostly in terms of monogastric animals feeding on grains.

Despite a concomitant intensification of cropping systems, increasing its use of synthetic N fertilizers by a factor of 3, the production of forage and cereal was not enough to feed the livestock. The rising demand for feed occurred in parallel to a change in the crop mix of the region. The cultivation of cereals was reduced by 16% of the region’s total cropland area during the past few decades. Only Morocco significantly increased cereal cropping areas. Legume crop surfaces decreased in European countries but not in south and east Mediterranean countries. On the other

Accepted Manuscript

hand, cultivation of oilseed with potential allocation to animal consumption has almost doubled, although today its share is still too low to provide a sustained source of protein (5.2% of cropland).

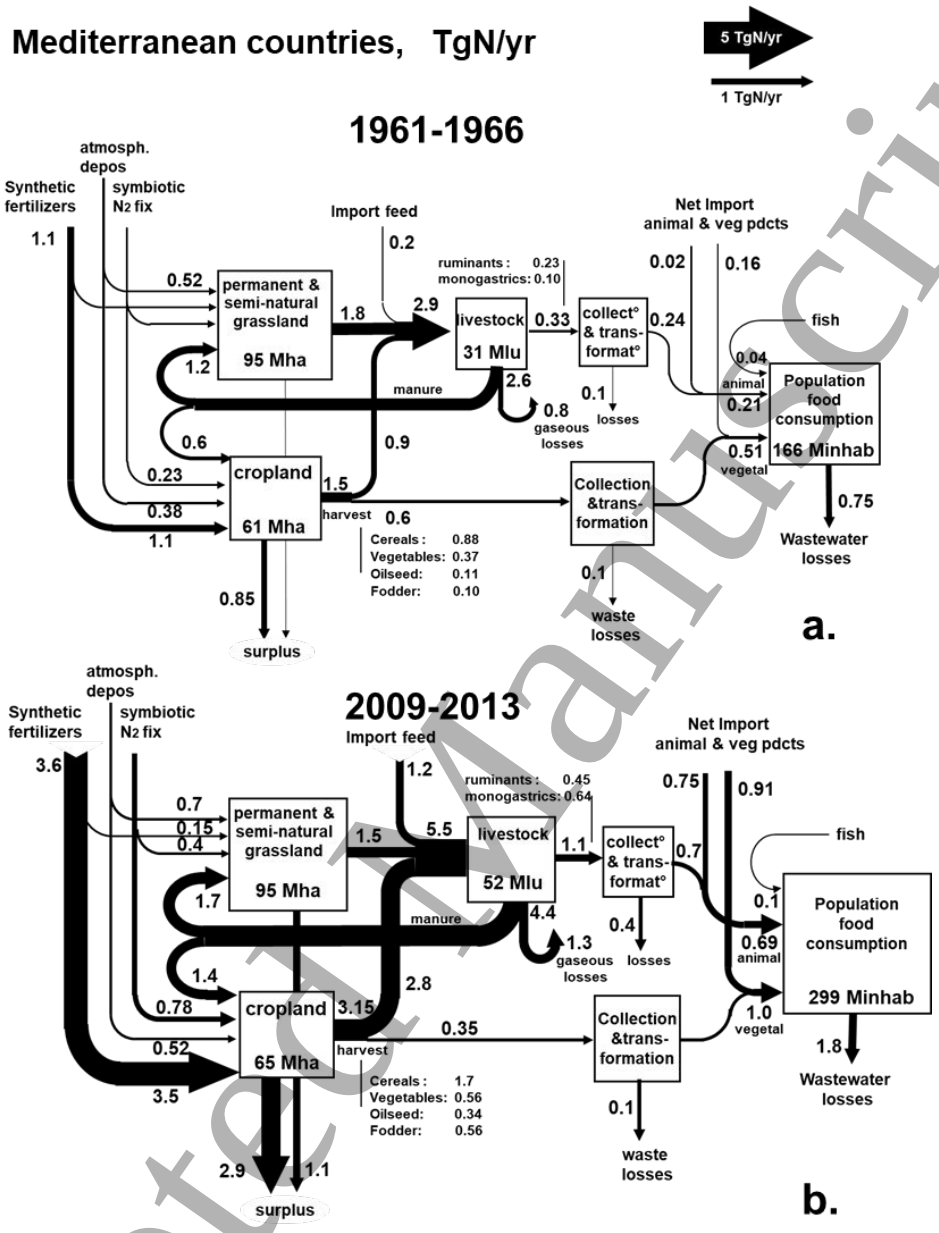

Figure 3. Generalized representation of the Agro-Food System (GRAFS) of countries in the Mediterranean Basin with more than 50% of their agricultural land under Mediterranean climate (11 selected countries, see Methods Section), in 1961–1965 (a) and 2009–2013 (b)

Massive imports of feed, namely, soybean and maize from the Americas, were required for livestock production (Lassaletta *et al.*, 2014b; Leip *et al.*, 2015; Billen *et al.*, 2019). Also, considerable net imports of animal food and cereals were needed to feed the human population. As a result, the external dependency of the agro-food system of Mediterranean countries, defined as the ratio of net import of food and feed proteins to the local animal and human ingestion, rose

Accepted Manuscript

from 6% in 1960 to 30% in 2013. This trend contributes to surpassing the carrying capacity of the region by a factor of 2.5 (Galli *et al.*, 2015).

The trends in agro-food system components from both the demand side and the supply side indicate massive temporal change (Fig. S2 Suppl.). The gradual increase of animal and human consumption cannot be met by the increase of cropland yield and the stagnation of grassland production, requiring recourse to increased importation. Thus, the level of external dependency paralleled this gradual increment (Fig. S3 Suppl.).

Yield of arable land increased by a factor of two over the past 50 years. This is largely the result of increased N fertilization. The trajectory of N yield versus soil N inputs follows the same distinct hyperbolic relationship with a Y_{max} of approximately 60 kg N/ha/yr until the end of the 1970s (Fig. 4). From this time onward, improvements in yield were obtained with much lower increases in fertilization than in the first decades. Consequently, the surplus, i.e., the excess of total N soil inputs over N in harvested products, increased until the early 1980s and then levelled off until the present period. Crop NUE decreased from 60% in the early 1960s to 44% in the 1980s, and then increased again up to 50%. There are several reasons to explain the changes observed in the aggregated N crop yield and NUE. On the one hand, the expansion of irrigated land (see Fig. 2) and other agronomic improvements such as better fertilization and irrigation techniques, as well as the development of improved crop varieties through breeding and selection, had a significant effect on the observed yield increases. For example, wheat and tomato yields grew between two- and threefold, and two- and fourfold, respectively. On the other hand, over-fertilization may have moved the system to the inefficient part of the yield vs. N input response curve. In addition to these agronomic factors, the aforementioned changes in the crop mix may have had an important effect on the NUE of the system (Zhang *et al.*, 2015). High N input/N output systems such as cereals were replaced by low N input/low N output systems such as permanent crops, systems that have doubled in presence. This is linked to the specialization of Mediterranean agriculture in vegetables, fruits, and olive oil for export to temperate European countries. Counterintuitively, the cultivated area with high N input/low N output systems such as horticulture has been reduced in European Mediterranean countries while their total production has increased, indicating high intensification practices (e.g., greenhouses). By contrast, both the agricultural area and the productivity of horticulture substantially increased in south and east Mediterranean countries.

Accepted Manuscript

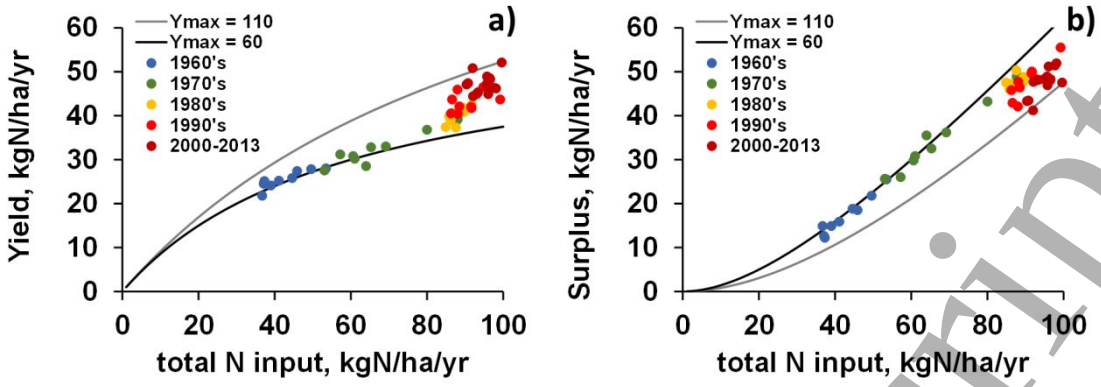

Figure 4. Intensification and improvement of cropping practices of countries in the Mediterranean basin over the period 1961–2013: relationship between yield (in terms of protein content of harvested products per ha) and total N soil inputs (a) and corresponding surplus (N soil input in excess over harvested N).

Intensification of animal production, accompanied by an increase in the share of monogastric animals (representing 10% of the livestock units in 1961 and 27% in 2013), resulted in a limited improvement of aggregated protein conversion efficiency from 8% in the 1960s to 13% (at the herd level and considering edible protein only) in recent years. These NUE values aggregate many contrasting types of livestock systems. The most intensified systems have increased N efficiency significantly, gradually reducing the total demand for feed (expressed as dry matter) to produce 1 kg of meat during the past decades and subsequently reducing the N excretion/kg meat during recent years (Lassaletta *et al.*, 2019; MAPA, 2020a, b). These systems strongly depend on imported feed, causing the externalization of N impacts (Bai *et al.*, 2014; Quemada *et al.*, 2020a) and increasing the input of new N embedded in the feed via international trade.

Alongside the intensification of both livestock and crop farming, environmental N losses increased considerably, as shown by the rise in Net Anthropogenic Nitrogen Input (NANI) from 620 to 1900 kg N/km²/yr (Fig S3. Suppl.). While the input of synthetic N fertilizers was stabilized from 1985, the net import of food and feed steadily increased and today accounts for 2 Tg N/yr, i.e., 50% of synthetic fertilizers. This massive and increasing amount of feed largely transformed into manure represents a huge challenge for cropping and livestock systems. As a result of these changes, agricultural surplus and gaseous N emission from livestock breeding have also increased. Clearly, the trend toward losing self-sufficiency of the agro-food system was accompanied by the opening of nutrient cycles. The period from 1960 to the 1980s experienced the fastest increase in environmental losses, mostly from cropland. A stabilization of these losses was observed in the latest period in parallel to NUE increases.

Accepted Manuscript

4. The relevance of the interaction between N and water exemplified in Spanish regions

The crop yield response to water and N availability was stated as a paradigm of co-limitation, the simultaneous limitation of plant productivity by multiple resources. This co-limitation has been well studied in cereal crops of Mediterranean-type environments in Australia and Europe (Cossani and Sadras, 2018). Prolonged water stress leads to yield reduction and decreased N uptake as well as NUE, whereas insufficient N may limit water response and water use efficiency (Savin *et al.*, 2019). The implication of co-limitation is that strategies aiming to maximize crop response to both resources should ensure that water and N are equally available (Quemada and Gabriel, 2016; Hochman and Horan, 2018). Also, water is one of the main drivers of N losses at a cropping systems level, as excessive water input leads to leaching losses and favors denitrification, thereby enhancing N_2O emissions (Section 6). As a consequence, proper management of the interaction between NUE and water use efficiency (WUE) is required in many cropping systems in order to reach a compromise between productivity and environmental sustainability.

Water availability is thus a limiting factor in Mediterranean areas that determines the pattern of land use (López-Bellido, 1992). High solar radiation and extended frost-free periods make these regions capable of attaining high crop yields. When water is not available, agricultural systems are either adaptations of woody crops to xeric conditions (i.e., olive orchards, vineyards, oak *dehesas*) or low-productivity rainfed arable crops (i.e., barley, wheat, sunflower, leguminous grain) subject to high yield variability. N application in these rainfed systems tends to be opportunistic depending on the weather forecast, and the NUE attained is determined by the adjustment of fertilization to the actual crop growth limited by rainfall (Sadras *et al.*, 2003). Water application to compensate for the frequent spring and summer droughts contributes not only to stabilized productivity but also to crop diversification, providing the opportunity for more complex rotations including highly profitable crops (i.e., horticultural) usually characterized by a demand for large amounts of inputs including N. However, this increase in productivity is not always associated with an enhancement of NUE because crops are frequently over-fertilized or over-watered in order to achieve high yields (Quemada *et al.*, 2013; Salazar *et al.*, 2019), thereby generating a high risk of N leaching (Section 6). Therefore, increasing WUE and NUE in the Mediterranean is challenging and requires the development of specific practices adapted to rainfed and irrigated systems.

The analysis of the N budgets for wheat cultivation under rainfed and irrigated conditions at the province scale in Spain clearly illustrates the agro-environmental implications of N–water co-limitation. This analysis includes information on N input and wheat yields for 40 Spanish provinces (administrative units ranging 5000–20,000 km^2) over 26 years (1990–2015). These provinces have

Accepted Manuscript

Mediterranean climate but different levels of annual precipitation (province range 341-869 mm/yr), temperature (province annual mean temperature range 11-18 ºC) and latitude (province range 36.5-42.8º latitude N). Average yield per province ranged from 0.9-2.5 t/ha/yr for rainfed systems and 2.6-5.5 t/ha/yr for irrigated systems.

Yield instability was significantly lower in irrigated than in rainfed systems in all of the provinces (Fig. 5a). Thus, irrigation consistently homogenized yields across Mediterranean regions. We found a strong relationship between mean total water inputs (precipitation and irrigation) and mean yields in rainfed and irrigated systems (R^2 = 0.79), explaining the strong effect of water on yields (Fig. 5b). In response to the higher yields expected in irrigated systems, N fertilization rates are significantly higher (Fig. 5c). Water–N interactions in Mediterranean rainfed systems were revealed through the robust relationship (R^2 = 0.46) between precipitation and Y_{max} in rainfed systems (Fig. 5d), new water inputs through precipitation increase Y_{max} and therefore the capacity of the crop to respond to new N additions. In irrigated systems the relationship is lost; there is no water limitation and other factors affect crop response to N additions.

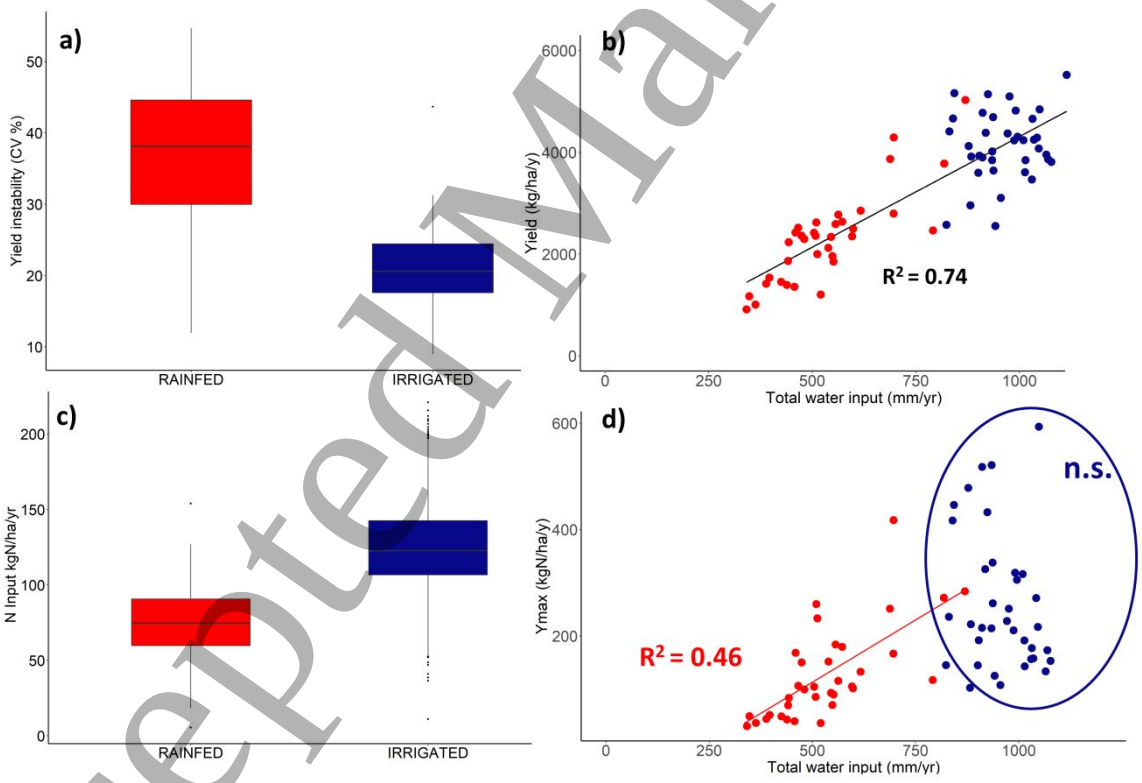

Figure 5 Yield instability of wheat in rainfed and irrigated systems for the 40 Spanish provinces under Mediterranean conditions (1990-2015) (a); relationship between mean water input (precipitation + irrigation) and mean yield for each of the 40 provinces for rainfed and irrigated systems (b); mean N fertilizer input (1990-2015) of the 40 provinces for rainfed and irrigated systems (c); and relationship between total water input and Y_{max} (the parameter of the hyperbolic response curve that relates yield and N inputs representing maximum yield at saturating N rates), R^2= 0.46 for rainfed systems, and no significant (n.s.) relationship for irrigated crops (d).

Accepted Manuscript

This relationship has important implications for agro-environmental management of fertilization in rainfed systems. In regions with water scarcity, crop N uptake is rapidly saturated and N surpluses accompanied by pollution (e.g., leaching during rainfall events) could occur at low fertilization rates (e.g., Albacete province, Fig. 6). However, in areas where water availability is higher, together with other drivers such as less heat that is common in more northern latitudes, rainfed systems had higher Y_{max} values that were closer to those from irrigated systems. Here, the same fertilization rates may lead to higher yield responses (e.g., Burgos province, Fig. 6). Even in these wetter regions, a dry year can significantly reduce Y_{max}, increasing N surplus and therefore the risk for N leaching.

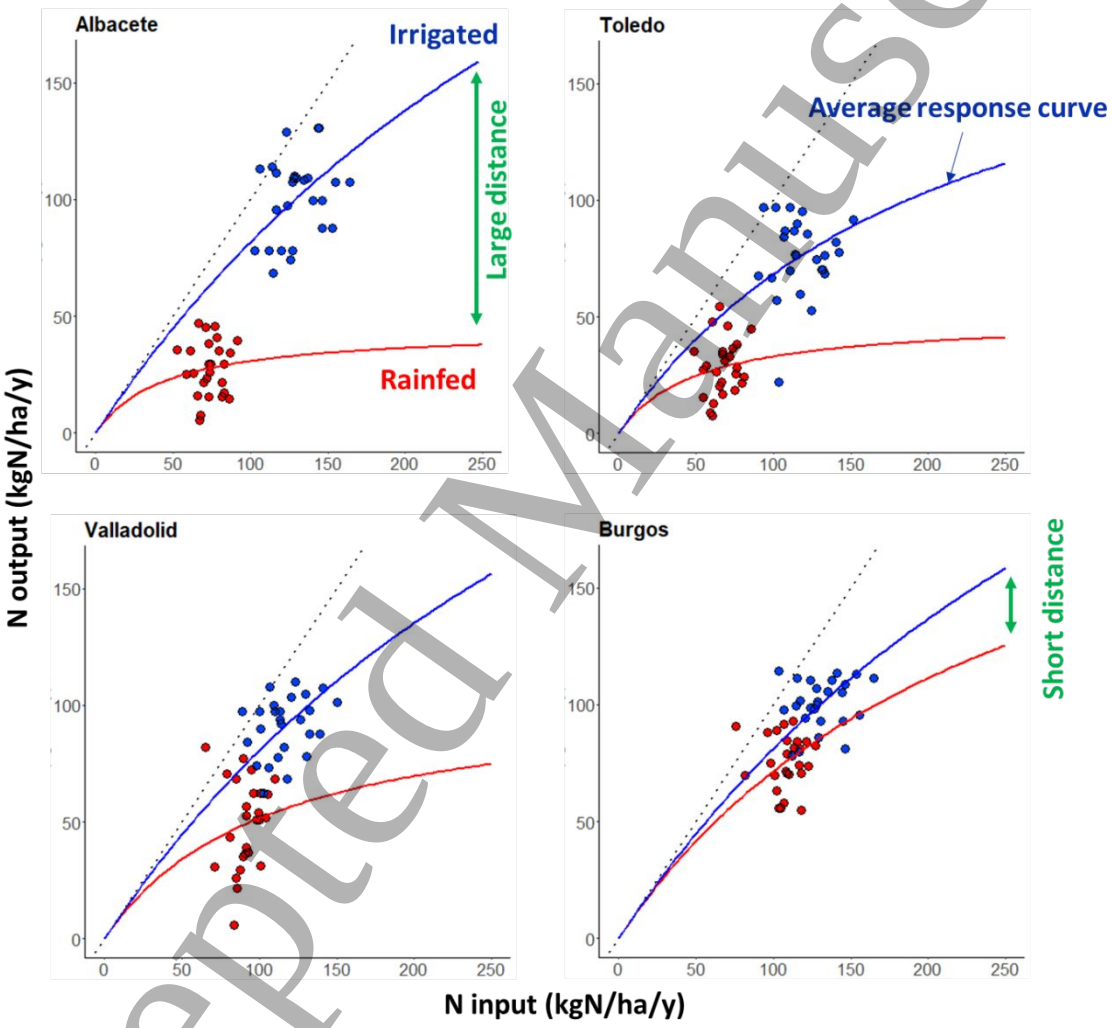

Figure 6 Yield vs. total N inputs (1990–2015) in four contrasting Spanish provinces. The curve is the mean yield fertilization response curve estimated by using the average input and yield during the study period (1990–2015) for rainfed (red) and irrigated (blue) systems. Annual mean precipitation: Albacete (388 mm/yr), Toledo (426 mm/yr), Valladolid (465 mm/yr), Burgos (688 mm/yr).

In summary, for rainfed systems, farmers have the difficult task of adjusting fertilization in order to maximize yields while reducing N surpluses in a highly variable environment. Mean fertilization rates per province ranged from 42 to 150 kg N/ha/yr in rainfed systems and from 77 to 186

Accepted Manuscript

kg N/ha/yr in irrigated systems. In general, actual fertilization rates (estimated as the base for the national inventories of greenhouse gas emissions) are lower in the rainfed systems of those provinces with lower precipitation and faster N saturation (Fig. 7), and, with some exceptions, moderate N surplus (usually lower than 50 kg N/ha/yr). Poor planning with high fertilization rates in a very dry year entails a disproportionately low NUE and significantly high emissions of Nr to the environment. As described in Section 3, the increasing livestock production is generating a growing amount of manure that has to be properly managed and recirculated to crops. This manure application has to consider the distinct response of cropping systems to N applications. For example, the EU Nitrates Directive limits the application of N in manure to 170 kg N/ha/yr for areas considered as Nitrate Vulnerable Zones. These rates, albeit legal, would strongly reduce NUE in the drier regions, severely impairing the environment (Fig. 7).

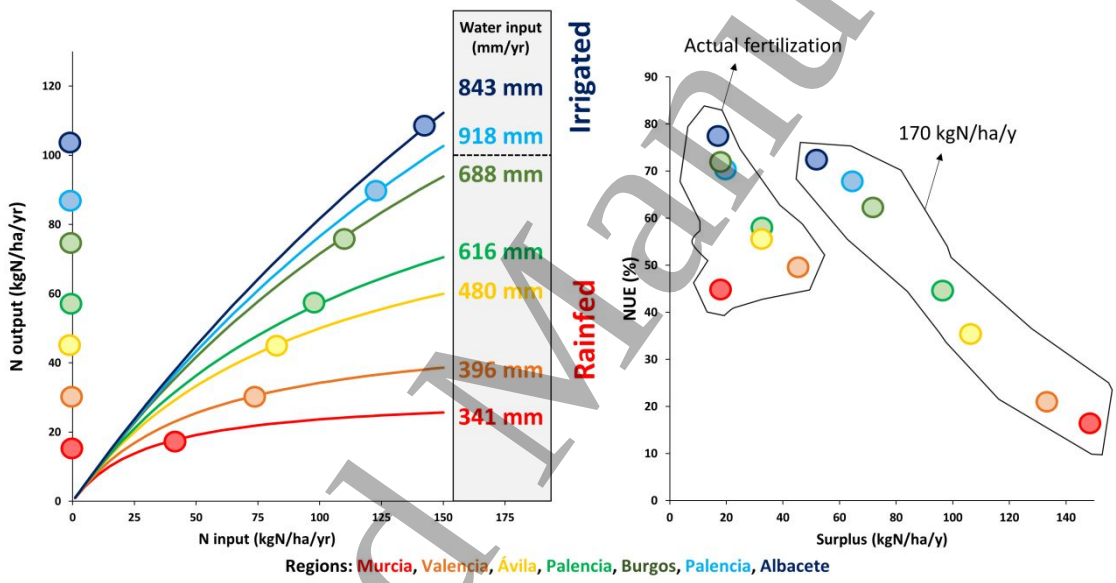

Figure 7. Yield vs. fertilization response curves, NUE and surplus under rainfed and irrigated conditions in several Spanish provinces in a precipitation gradient (period 1990-2015). Water input (mm/yr) is the mean annual water input including precipitation and irrigation. Averaged fertilization rates and yields (1990-2015 averages) are provided by the Spanish Ministry of Agriculture as well as the result of a hypothetical fertilization rate of 170 kg N/ha/yr that is the limit of application of N in manure at the Nitrate Vulnerable Zones.

5. Interactions of N use with adaptation to climate change

As a summary of the climate change conditions in the Mediterranean described in Section 1, increases in maximum and minimum temperatures and in atmospheric CO_2 concentration are expected to be associated with decreased and more unpredictable precipitation. These changes combined will result in stronger fluctuations in water stress for crops (Fig. 4 Suppl.). Besides these climatic effects, "elevated atmospheric CO_2 concentration" (hereafter eCO_2) also affects plant N

Accepted Manuscript

dynamics. Therefore, under climate change scenarios with eCO_2, N dynamics with water and temperature interactions have to be comprehensively studied. These effects are in general less understood; however, in the past few decades, Free Air CO_2 Enrichment (FACE) experiments (O'Leary *et al.*, 2015) and other laboratory or modeling studies indicate that CO_2 might enhance photosynthesis in C_3 plant species such as wheat, rice, and barley (Ainsworth and Rogers, 2007), especially under dry conditions (Bishop *et al.*, 2014), as well as N fixation by legumes (Parvin *et al.*, 2018). This might increase total N crop requirements to build more biomass (Ainsworth and Rogers, 2007). Under elevated CO_2 conditions, transpiration benefits from reduced stomata opening to capture the same amount of CO_2. Therefore, low stomatal conductance, more conservative water use, and higher transpiration efficiency may jointly increase WUE as well as biomass and total water use (Houshmandfar *et al.*, 2018). On the negative side, a lower N content in wheat grain has been reported under high CO_2 conditions (Tausz *et al.*, 2017). For legumes, however, reduced N content in grain following a heatwave might be restored with eCO_2 (Parvin *et al.*, 2020).

Adaptation to climate change in Mediterranean cropping systems needs to consider these interactions and how they are modified by heat and water stress, as both of these adverse conditions for crop growth are projected to occur more frequently in the future (Trnka *et al.*, 2014). Briefly, positive (crop growth stimulation and water saving) and negative (grain N dilution) eCO_2 effects alike may be diminished under stressful conditions (Ainsworth *et al.*, 2008; van der Kooi *et al.*, 2016). Also, stresses limit the crop response to N, as some part of the fertilizer cannot be used while crop growth is water- or temperature-limited (Savin *et al.*, 2019). This implies low NUE and high N surplus and greenhouse gas emissions (Quemada and Gabriel, 2016) (Section 4). Under these conditions, adaptation of annual crops in Mediterranean environments usually implies using varieties with high transpiration efficiency traits and early sowing dates (Porter *et al.*, 2014). The aim of such strategies is to increase water accumulation over the crop cycle and to restore the duration of the vegetation period shortened by warming, which accelerates crop development. The target then is to identify the optimum combination of crop phenology and sowing date, selecting the earliest possible sowing date ensuring that: (1) there is enough soil water for successful germination, emergence, and canopy establishment, (2) the crop will flower after the last spring frosts and before late spring–early summer heatwaves, and (3) most of grain filling happens before the dry summer period (Kirkegaard and Hunt, 2010; Christy *et al.*, 2018; Ruiz-Ramos *et al.*, 2018). These are already the goals of current strategies recommended in Mediterranean systems, together with management for conserving soil moisture and reducing soil and canopy temperature. For climate change adaptation, the main novelty is that the suitable

Accepted Manuscript

sowing window could become narrower in the future, as may the range of suitable varieties in terms of phenology, potential yield, and resistance to stresses. Therefore, in these systems the fulfilment of mitigation targets to reduce Nr emissions within the limits of effective adaptation will require the combination of new or existing tailored varieties, optimized management for soil and water conservation, and improved efficiencies, supported by knowledge and technological solutions (Springmann *et al.*, 2018).

Farm-level management options such as agroforestry are currently studied in detail for their potential to improve the sustainability of Mediterranean farming system, especially under climate change (Arenas-Corraliza *et al.*, 2016; Mosquera-Losada *et al.*, 2018). Among others, they offer access to deeper soil water tables (Cardinael *et al.*, 2015) and they reduce evaporation due to the wind-break effect of trees (Campi *et al.*, 2012), thereby enhancing groundwater recharge (Kay *et al.*, 2019), which are important issues regarding the climate projections for the Mediterranean. While it has been shown that agroforestry can increase soil fertility and nutrient availability in Europe (mostly Mediterranean cases) and North Africa (Torralba *et al.*, 2016; Zayani *et al.*, 2020), and that tree–legume interactions maintain a sufficient level of N fixation under the shade of trees in a Mediterranean agroforestry system (Querné *et al.*, 2017), the implications of agroforestry for nutrient acquisition under water and heat stress are still poorly understood (Guillot *et al.*, 2019). As stated by (Isaac and Borden, 2019), extensive research is needed on how agroforestry practices stabilize key nutrient acquisition patterns in the face of environmental change.

Conservation agriculture (CA) – with no (or reduced) tillage, permanent organic soil cover, and crop diversification – is another innovative agricultural system that has been suggested for climate mitigation and adaptation in the Mediterranean due to its soil and water conservation capability (Kassam *et al.*, 2012). The physical, chemical, and biological properties of soil are improved, resulting in higher yields for dry conditions due to improved soil moisture availability (Mrabet, 2002). Although authors logically hypothesize on improved nutrient availability, studies indicate that extractable N is not significantly greater under CA (López-Garrido *et al.*, 2011). Measurements at all soil depths are needed to better understand the effect of CA on nutrient distribution and its potential contribution to sustainable Mediterranean agriculture (Mrabet *et al.*, 2012). Moreover, in an Italian dry environment, the limited amount of wheat crop residues during the transition phase to CA required high N fertilization to maintain yields (Galieni *et al.*, 2016).

Accepted Manuscript

6. Emission of Nr compounds: drivers and adapted solutions

6.1 Ammonia

Similar to temperate agroecosystems, the main pathways of Nr loss from fertilized crops under Mediterranean conditions are NH_3 volatilization to the atmosphere and NO_3^- leaching to hydrosystems (Jarvis, 2011; Quemada *et al.*, 2013; Sanz-Cobena *et al.*, 2014). Ammonia (NH_3) volatilization in cropping systems mainly occurs following NH_3 production through mineralization or application of NH_4^+-containing fertilizers, urea- or manure- and other organic-based N fertilizers. The process of NH_3 volatilization is physicochemical (Walker *et al.*, 2013). Meteorological conditions (air temperature, wind speed near the soil surface, atmospheric stability, and rainfall), soil properties (e.g., texture, cation exchange capacity, and pH), and N management options are the main drivers involved (Bouwman *et al.*, 1997). Most of these factors are vastly determined by Mediterranean unique pedoclimatic conditions and management practices, the latter being shaped by the dominant types of crop and livestock systems present in these areas (Sanz-Cobena, 2010).

Atmospheric conditions greatly influence NH_3 volatilization rates (Cape *et al.*, 2009). Typical stable atmospheric conditions with calm periods of wind (commonly associated with high pressures) under Mediterranean conditions may lead to low volatilization rates following fertilization, mainly in winter and during the night (Theobald *et al.*, 2015). Lower emission factors (EF: the percentage of applied N that is lost as NH_3) are expected for winter crops as compared with irrigated summer crops, even if similar agricultural practices are used. The rainfall regime is also critical for the enhancement (or mitigation) of NH_3 losses. Sanz-Cobena *et al.* (2011) showed that more than 7-14 mm water application immediately after fertilizer application is an effective strategy for abating NH_3 volatilization due to enhanced solubilization and incorporation of the fertilizer into the upper soil. By contrast, under low rainfall (i.e., 3 mm) conditions, NH_3 volatilization increases because high concentrations of soluble N forms might be kept at the soil surface and hydrolysis rates triggered following urea application (Sanz-Cobena *et al.*, 2011). Based on this, applying water immediately after surface fertilization would be an efficient NH_3 abatement strategy in irrigated Mediterranean agroecosystems. In rainfed crops, as the Mediterranean climate is characterized by a limited number of rainfall events, the possibility of NH_3 mitigation due to rainfall requires a good weather forecast.

Regarding fertilization practices, in Mediterranean cropping systems, even under conditions of high atmospheric stability, the risk of NH_3 volatilization is greater if urea or liquid manure (i.e., slurries) is surface-applied (Marchetti *et al.*, 2004; Sanz *et al.*, 2010; Abalos *et al.*, 2012; Yagüe and

Accepted Manuscript

Bosch-Serra, 2013; Bosch-Serra *et al.*, 2014; Recio *et al.*, 2018; Sanz-Cobena *et al.*, 2019). The use of urea as a synthetic N fertilizer has increased in the past decades in Mediterranean cropping systems, as in the rest of the world (IFASTAT, 2020). However, the large NH_3 losses associated with its application, triggered by the hydrolysis-mediated increase in soil pH, necessitate the implementation of specific NH_3 abatement for this fertilizer (Bittman *et al.*, 2014)The most common abatement practices are the incorporation of urea immediately following application, mechanically or by means of water (Sanz-Cobena *et al.*, 2011; Rochette *et al.*, 2013), or the use of urease inhibitors (Sanz-Cobena *et al.*, 2014; Recio *et al.*, 2020). These synthetized compounds reduce the rate of urea hydrolysis thus allowing for its incorporation into the soil (Sanz-Cobena *et al.*, 2008; Turner *et al.*, 2010; Sanz-Cobena *et al.*, 2017; Fu *et al.*, 2020). Pollution swapping (such as N leaching) might also occur if these strategies are improperly managed (Sanz-Cobena *et al.*, 2017). On the contrary, due to the predominant nitrifying conditions in rainfed systems under Mediterranean conditions, the decreased NH_4^+ pool induced by urease inhibitors can have a co-benefit due to mitigated N_2O emissions from this microbiological process (Sanz-Cobena *et al.*, 2016). The incorporation of urea by water in irrigated systems is facilitated (Sanz-Cobena *et al.*, 2011), thus avoiding excessive soil compaction as well as greenhouse gas emissions from machinery. Increasing generation of animal manures in certain Mediterranean areas (e.g. Italy and Spain) has triggered ammonia emissions due to surface application of slurries. Although less effective than injection (Sanz-Cobena *et al.*, 2019), the possibility of adapting existing on-farm equipment to mix the slurry with the soil makes this option technically suitable and cost-effective (Bittman *et al.*, 2014).

6.2 Nitrous oxide

Studies on N_2O emissions in Mediterranean cropping systems are underrepresented compared to other temperate areas. (Aguilera *et al.*, 2013b), and studies deciphering N_2O formation pathways are conspicuously low. The few published studies to date point at nitrification and nitrifier-denitrification as particularly relevant mechanisms in Mediterranean soils (Zhu *et al.*, 2013). The prevalence of distinct formation pathways in Mediterranean soils, driven by the specific climatic conditions and agronomic practices, will ultimately determine the best N_2O mitigation strategies.

There is ample evidence that N_2O emission factors (EF: the percentage of applied N that is lost as N_2O) in Mediterranean rainfed cropping systems (EF: 0.27% according to Cayuela *et al.*, 2017) are significantly lower than in other temperate areas (0.9% according to Stehfest and Bouwman 2006). However, as irrigation is a common practice in Mediterranean cropping systems in summer, it changes the moisture pattern and substantially increases the total amount of water in

Accepted Manuscript

soil. As a consequence, EFs in irrigated crops (0.63%) are significantly higher than in rainfed crops (0.27%) (Aguilera *et al.*, 2013b; Cayuela *et al.*, 2017).

In both rainfed and irrigated systems, the adjustment of N application to crop needs is one of the best recommended strategies to mitigate N_2O emission (Guardia *et al.*, 2018). Additionally, the use of nitrification inhibitors with both synthetic and organic N fertilizers (Sanz-Cobena *et al.*, 2012; Abalos *et al.*, 2014; Gilsanz *et al.*, 2016; Guardia *et al.*, 2017b) is also an effective mitigation strategy.

The type of irrigation directly determines N_2O emissions (Cayuela *et al.*, 2017). Localized irrigation systems such as drip irrigation significantly abate N_2O losses due to a highly localized moist area. On the contrary, sprinkler-irrigated fertilized systems are an important source of N_2O emissions due to the increased soil moisture in large surface areas (Guardia *et al.*, 2017b). Nevertheless, recent studies show how optimized sprinkler irrigation systems can considerably reduce N_2O emissions in intensive maize crops (Franco-Luesma *et al.*, 2019; Franco-Luesma *et al.*, 2020).

Precipitation following long drought periods promotes high N_2O emissions. This is very common in Mediterranean soils in summer or following the first rainfall in autumn (Cárdenas *et al.*, 1993). A recent meta-analysis demonstrates that flooding the soil after extended periods of drought produces a larger pulse in N_2O emissions, compared with soils that were already moderately wet before the flood event (Barrat *et al.*, 2020). These pulses are likely more common under Mediterranean conditions than in temperate agroecosystems where pulses are usually due to freeze–thaw events (Sanchez-Martin *et al.*, 2010).

Another important factor modulating N_2O emissions in Mediterranean cropping systems is soil pH. Mediterranean soils are predominantly neutral or alkaline (Slessarev *et al.*, 2016) and this has important implications for the final ratio of denitrification products. (Cayuela *et al.*, 2013) found an average $N_2O/(N_2+ N_2O)$ ratio of 0.4 in five Mediterranean high-pH soils, whereas the average value for other temperate soils was 0.8. This implies that the last step of denitrification (the transformation of N_2O to N_2) was enhanced in Mediterranean soils. A recent global meta-analysis of 1104 field measurements found soil pH to be the most relevant parameter defining regional N_2O emissions, with significantly lower EFs for soils with increasing pH (Wang *et al.*, 2018).

6.3 Nitric oxide

Together with N_2O, nitric oxide (NO) is a by-product of nitrification (Medinets *et al.*, 2015), thus particularly common in Mediterranean rainfed systems (Vallejo *et al.*, 2005; Meijide *et al.*, 2007;

Accepted Manuscript

Meijide *et al.*, 2009; Sanchez-Martín *et al.*, 2010; Sanz-Cobena *et al.*, 2012; Guardia *et al.*, 2017a; Guardia *et al.*, 2017b; Recio *et al.*, 2019). Significant emissions of NO, a precursor of tropospheric ozone (O_3), have been reported after N fertilization with either organic or synthetic N fertilizers and in both rainfed and irrigated systems, particularly if drip-irrigation is performed (Guardia *et al.*, 2017a). These authors associated increased NO fluxes with enhanced nitrification in the proximity of the wet front that surrounds the irrigation bulb. There is evidence that NO_x (both NO and NO_2) emission exponentially increases with temperature and that, after soil rewetting, strong pulses of NO_x emission are produced in high-temperature regions (Garrido *et al.*, 2002). In the Mediterranean region, as mentioned earlier, the pulses that occur after rewetting result in high contributions to the total NO budget. Analyzing the different agroecosystems, irrigated crops are also important contributors of NO, because the importance of nitrification and the temporal pattern of soil moisture occurred when the soil temperature is high, with frequent irrigation–drying cycles. Abating soil NO_x emissions should be considered in future efforts to improve regional air quality in the surrounding of irrigated crops, because these emissions contribute to the high concentration of O_3 found in many rural areas in the Mediterranean region (Calvete-Sogo *et al.*, 2014).

6.4 Nitrate and losses to the hydrosphere

In Mediterranean irrigated agriculture, nitrate leaching is strongly dependent on water application. Intensive irrigation together with over-fertilization is the main cause of nitrate leaching (Isidoro *et al.*, 2006; Cavero *et al.*, 2012; Laspidou and Samantzi, 2014; Lasagna and De Luca, 2019). Excessive water is often applied either to avoid salt accumulation in soil or to compensate for the heterogeneity of the water-delivery system, enhancing nitrate leaching during crop growth (Díez *et al.*, 2000). Low crop N availability is then compensated by increasing fertilizer rates leading to a vicious circle characterized by low WUE and NUE. Therefore, the two main drivers of nitrate leaching are water percolation and soil inorganic N accumulation, and strategies to mitigate losses are oriented toward keeping these processes under sustainable thresholds.

Strategies to improve water management rely on adapting water application to crop requirements and are mainly based on improving irrigation schedules or technologies. Irrigation should be scheduled to avoid over-irrigation and limit water percolation (Zinkernagel *et al.*, 2020). Additionally, the water delivery technology may have a major impact on the main N processes governing N losses. Drip and sprinkle irrigation have the potential to localize water in the root zone and limit percolation and nitrate leaching (Causape *et al.*, 2006; Vazquez *et al.*, 2006; Cavero

Accepted Manuscript

et al., 2012; Garcia-Garizabal *et al.*, 2014; Malik *et al.*, 2019), whereas with flood irrigation it is difficult to achieve a high water efficiency and control leaching losses (Garcia-Garizabal *et al.*, 2012).

Adjusting N fertilization, both synthetic and organic, to crop requirements remains crucial in order to avoid soil N accumulation and mitigate nitrate leaching (Quemada *et al.*, 2013). Intensive livestock associated with irrigated land is common in Mediterranean areas and avoiding excessive application of manure to cropland is highly recommended (Mantovi *et al.*, 2006; Nikolaidis *et al.*, 2009; Yague and Quilez, 2010). In the Po valley, establishing a N balance to minimize N surplus was identified as the first step toward mitigating the effect of high livestock concentration that leads to poor water quality (Perego *et al.*, 2012).

Replacing the traditional fall–winter fallow by cover crops in irrigated areas reduced nitrate leaching by 35% on average in a meta-analysis of irrigated land (Quemada *et al.*, 2013). Compare to fallow soils, cover crops minimize the risk of N leaching by reducing water percolation due to an increase in evaporation, assimilating the soil residual N after harvesting the summer crop thus reducing nitrate concentration in the leachate, and enhancing microbial N immobilization associated to C inputs from cover crops roots (Gabriel *et al.*, 2012; Benoit *et al*., 2016; Thapa *et al*., 2018). Replacing the fallow with a non-legume is more efficient than with a legume in reducing leaching, and mixes of grass/legume greatly reduce leaching with respect to the fallow (Tosti *et al.*, 2014). Additionally, the combination of N recycling and the boost of soil N mineralization in the short and long term after cover crops may allow to reduce fertilization rates without affecting yields. Indeed, the increase in N_2O emissions caused by legume cover crops could be offset by the N fertilizer savings and its associated indirect CO_2 emissions (Guardia *et al.*, 2019; Quemada *et al.*, 2020b). In general, Mediterranean irrigated soils are prone to high mineralization rates, and strategies that enhance soil stable organic compounds, allow for the recovery of soil physical properties and fertility in the long term and contribute toward mitigating nitrate leaching losses (Diacono and Montemurro, 2010; García-González *et al.*, 2018).

An additional pathway of N losses that is influenced by practices such as irrigation and cover cropping is leaching of dissolved organic N (DON). Soil water content regulates the ratio of DON and inorganic N forms in Mediterranean soils, being DON dominant under various plant communities during wet periods (Delgado-Baquerizo *et al.*, 2011). In an irrigated maize field of central Chile, DON leaching under a grass cover crop was twice the rate of nitrate leaching, even if the total N losses were reduced compared with the fallow (Salazar *et al.*, 2019). Although the full ecological significance of DON loss remains unclear, it may represent a large part of the total

Accepted Manuscript

dissolved N, and monitoring DON leaching may contribute toward mitigating diffuse pollution from agricultural systems.

Losses to hydrosystems from rainfed agriculture in the Mediterranean basin are mainly associated with dissolved N in runoff or attached to soil-eroded particles (Section 7). In rainfed cropland, nitrate leaching showed to be relevant after intense rainfall events or wet periods that are common in semi-arid (Ruiz-Ramos *et al.*, 2011) or humid (Arregui and Quemada, 2006) Mediterranean areas. High winter nitrate flows from upland cereals are very common when winter fertilization is applied (Lassaletta *et al.*, 2009, 2010). Finally, transformation of rainfed into irrigated fields may greatly enhance nitrate leaching and become a major risk for water pollution if it concerns large areas (Merchan *et al.*, 2015). During the transition period, N mineralization may release a large amount of nitrate until the soil organic matter content reaches a new equilibrium (Quemada and Gabriel, 2016). Promoting temporary soil mining by minimizing N fertilizer application may help mitigate the risk of nitrate pollution (Vazquez *et al.*, 2006). The main pathways of environmental N losses from rainfed and irrigated cropland are summarized in Figure 8.

Accepted Manuscript

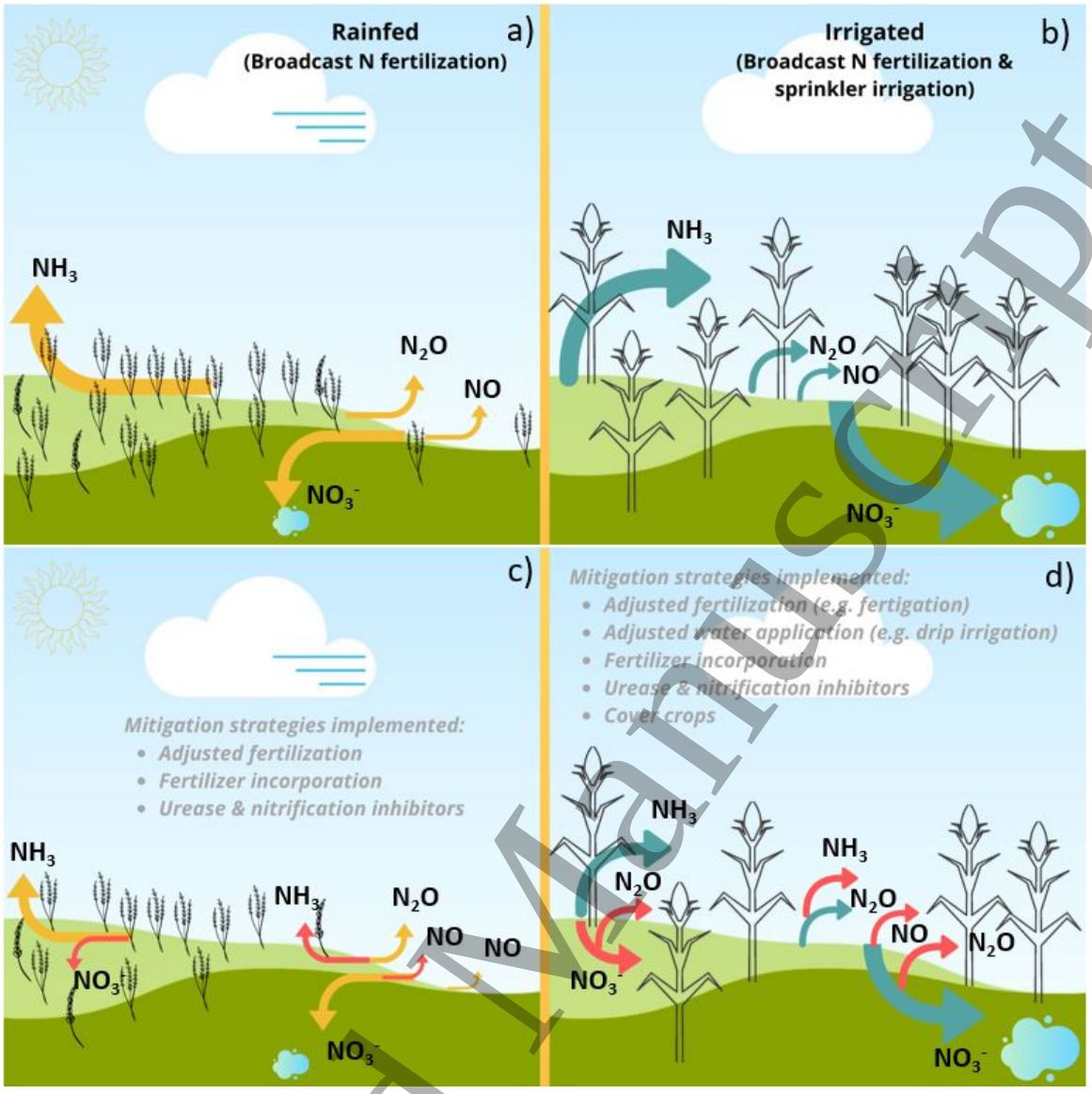

Figure 8. Schematic representation of the main pathways of reactive N losses in Mediterranean agroecosystems, both rainfed (a, c) and irrigated (b, d) under broadcast N fertilization. The size of the arrow is proportional to the net amount of N being lost to both the atmosphere and water bodies. Bottom figure (c, d) shows the impact of the most recognized Nr abatement strategies in the area focusing on N fertilizer management, irrigation (e.g drop or well-planned sprinkler irrigation), and cover cropping. Red arrows indicate the potential pathways of pollution swapping. * Similar to temperate areas, high nitrate leaching can occur in upland cereal croplands during intensive precipitation in winter. Our own elaboration based on the scientific literature referred to in the text.

7. From the croplands to the aquatic continuum

7.1 Soil erosion and N flows

Mediterranean soils are particularly vulnerable to water erosion, due to frequent intense rainfall events (Cortesi *et al.*, 2012; Merheb *et al.*, 2016), the typical steep slopes (Tarolli *et al.*, 2012) and the climatic conditions that make Mediterranean regions prone to wildfire, often associated with

Accepted Manuscript

soil erosion (Shakesby, 2011). While annual precipitation in many Mediterranean regions is expected to decrease under climate change (Cramer *et al.*, 2018; Brogli *et al.*, 2019), several studies highlight an expected increase in extreme precipitation events (Hagos *et al.*, 2016; Polade *et al.*, 2017; Tramblay and Somot, 2018) which could lead to increased soil erosion (Morán-Ordóñez *et al.*, 2020).

It has been estimated that globally 23–42 Tg N is moved by soil erosion each year, which is in the same order of magnitude as N applied as chemical fertilizer and N removed by harvested crops (Quinton *et al.*, 2010). In spite of this, the transport of N has been largely neglected in soil erosion studies, which mostly focus on the impact of erosion on the redistribution of soil organic matter (SOM) and associated phosphorus (Garnier *et al.*, 2015). N is a structural component of SOM (Tipping *et al.*, 2016), hence, the transport of SOM after extreme rainfall events affects soil N stocks. The redistribution of SOM is associated with the dynamics of sediment transport and deposition (Boix-Fayos *et al.*, 2015). As such, SOM may be deposited in common depositional landscape units, including river bars, floodplains, and reservoirs (Fissore *et al.*, 2017) (see also Section 7.2). The impact of soil erosion on SOM dynamics is still open to debate. Eroded SOM may be subject to mineralization during transport, potentially leading to increased SOM decomposition (Lal, 2004), depending on the travel time and distance (Quinton *et al.*, 2010). On the contrary, the deep burial of SOM-rich sediments may lead to reduced SOM decomposition rates (Berhe *et al.*, 2007). Due to heterogeneous land use configurations, the transport of sediment and SOM in Mediterranean catchments is highly complex (Boix-Fayos *et al.*, 2015), making it more difficult to assess how SOM, and consequently N, is redistributed in Mediterranean environments.

7.2 N retention in Mediterranean river basins

Nitrogen losses from agricultural land reach water bodies by surface runoff and leaching to groundwater, as well as by soil erosion and atmospheric deposition. Once in the aquatic system, N undergoes different processes of transport, storage, transformation and elimination to gaseous forms, and part of it is finally exported to coastal areas.

Mediterranean climatic features, including high temperatures and low rainfall, often concentrated in a few large precipitation events, favor N retention in the watersheds –i.e. considering retention as the sum of storage, transformation and elimination processes–. High temperatures are accompanied by high evapotranspiration rates, so runoff mainly occurs after intense events. Moreover, the irregular precipitation patterns and the recurrence of summer

Accepted Manuscript

droughts have driven intensive hydraulic management to secure water availability (Castaldelli *et al.*, 2013; Soana *et al.*, 2017; Soana *et al.*, 2019; Romero *et al.*, 2021), and most rivers comprise a large number of dams, reservoirs and irrigation channels (Sadaoui *et al.*, 2018). Reservoirs and channels increase land-water contact surface and residence time in the watersheds, and allows for enhanced nutrient processing via denitrification, uptake by riparian vegetation and freshwater macrophytes, infiltration and leaching to groundwater (Bartoli *et al.*, 2012; Lassaletta *et al.*, 2012; Romero *et al.*, 2016). Besides, reservoirs are built to contend with water scarcity and buffer great episodes of rain and flooding, which means that they also decrease the transport of N to coastal areas during flashy rainfall events.

All these waterwork developments contribute to increasing N retention in the river basin with potentially higher pressure on inland waters (including groundwater) and less export to coastal systems. Higher retention percentages in the Mediterranean with respect to other climatic conditions –and especially in arid and semiarid Mediterranean basins– have been reported in several recent studies that include different geographical scales (the Iberian Peninsula, European Mediterranean basins, and the entire Mediterranean basin) and different modeling approaches (Romero *et al.*, 2016; Grizzetti *et al.*, 2021; Romero *et al.*, 2021).

Despite high retention and hence high elimination rates, N concentration in water bodies might be increased in regions affected by water scarcity due to the low dilution capacity by water flow, as has been observed in southern Europe, mainly in Spain, Italy and Greece (Grizzetti *et al.*, 2017). In addition, as N retention includes permanent and temporal components, high values of retention might hide an accumulation of N in soils and groundwater in the river basin, and a delay between sources and impacts in aquatic ecosystems (Grizzetti *et al.*, 2015).

8. Lessons learned and policy dimensions

The climatic and agronomic specificities of the Mediterranean region worldwide demand N management techniques specifically suited for this region. Agronomic practices (rainfed vs. irrigated crops; annual crops vs. permanent crops) or soil characteristics (acidic vs. calcareous; soil carbon content) could limit the beneficial effects of sustainable practices successfully developed and implemented in other regions, and even prevent their implementation. In any case, they should be adapted considering the climate change context and potential adverse side effects, such as pollution swapping. The definition of the most suited management practices at the local level

Accepted Manuscript

should be defined under a co-creation process considering the end-users' needs and constraints with the support of researchers and the various implicated agents.

The systemic approach considering the overall N budget within the agro-food system in the Mediterranean Basin has highlighted those processes demanding urgent action. Anyhow, accounting, surveillance, and control of the different elements of the agro-food system need to be implemented. Although measures taken at the farm level eventually impact the overall system, multilateral, subregional, and national actions are needed to control N surpluses and their environmental impacts. This study has identified important differences in the agro-food system across the Mediterranean Basin, mostly related to climatic factors (coastal vs. in-land areas; subarid vs. arid areas). The study of these systems at the national and province level has identified where governmental actions via incentives or regulations are needed, considering the geopolitical angle in the degree of intensification or import–export of feed and food.

In the Mediterranean biome, management of water and N should be jointly appraised developing N fertilization schemes tailored not only to the potential N crop demand but also to water availability (quantity) and quality, the soil chemical and physical characteristics, as well as the fertilizer resources locally available. The case of the agro-food system transformation observed in the countries of the Mediterranean Basin is paradigmatic. The increasing manure production and the associated crop–livestock disconnection are critical in other regions of the world (Garnier *et al.*, 2016; Jin *et al.*, 2020; Mueller and Lassaletta, 2020), but they are of particular concern in the Mediterranean Basin. The best use of the available local manure has to consider the much lower response of rainfed systems and the high leaching potential of irrigated systems. Thus, the consideration not only of the two contrasting worlds –namely, rainfed and irrigated systems – but also of the precipitation gradient to rainfed systems is important. Analysis of potential maximum yields and yield vs. fertilization relationships, adapted to local conditions, should be made to set sustainable N application rates.

In conclusion, bottom–up and top–down approaches should go hand in hand, combining (1) local assessments of the most suited farming systems that jointly improve N and water use efficiency considering the crop specificities, water availability for irrigation, and the edapho-climatic conditions up-scaled to national and continental level, and (2) a systemic analysis of N inputs into the systems fueled by food demand. Indicators for monitoring should be derived in order to suggest policies and governance systems tailored to the local specificities. In addition, structural measures promoting the reconnection of crop and livestock farming, including the relocation of feed production, the reduction of food waste, and the consideration of the key effect of human consumption patterns (diet, reconnection of production and consumption in time and space) have

Accepted Manuscript

to be considered (Billen *et al.*, 2019). This integrated vision is aligned with the spirit of the recent Farm to Fork Strategy (and Biodiversity Strategy) of the European Union that aims to halve N pollution in agricultural systems and also considers recommendations at the consumption level..

Markets are not currently considering N-related environmental externalities in the region, which also have socio-economic implications. However, the lack of proper connection of our scientific findings with socio-economic indicators prevents defining relevant guidelines integrating agronomic, environmental and social aspects of the Mediterranean farming systems. Nevertheless, farmers' adoption of locally suited best sustainable practices could very likely result in yield losses compared to "business as usual" practices, demanding the implementation of compensating schemes to account for the environmental services they provide.

As a whole, the implementation of these practices also demands modifications in rural planning, considering the local biophysical, climatic, and socioeconomic conditions but also the heterogeneity of different land uses at the landscape and catchment levels. The integration of sustainable practices at the regional scale may help address coexisting environmental challenges such as land degradation, biodiversity loss, food security, climate change mitigation and adaptation, and water scarcity (Ruiz *et al.*, 2020). These features should be taken into account when developing future policies by integrating top–down system analysis with bottom–up initiatives aiming to identify the most urgent problems and feasible solutions, based on the quantification of ecosystem services as well as sustainable economic issues and the well-being of farmers (van Leeuwen *et al.*, 2019).

Acknowledgments

This work was partly supported by 7th Framework Programmes funded by the European Union through the LUC4C project (grant agreement 603542). A. Bondeau and W. Cramer acknowledge Labex OT-Med (ANR-11-LABX-0061) funded by the French Government Investissements d'Avenir program of the French National Research Agency (ANR) through the A*MIDEX project (ANR-11-IDEX-0001-02)., We are grateful to the Spanish Ministry of Economy and Competitiveness (AgroSceNA-UP, PID2019-107972RB-I00), the Comunidad de Madrid, Spain (AGRISOST-CM S2018/BAA-4330 project). L. Lassaletta is supported by Spanish Ministry of Economy and Competitiveness (MINECO) and European Commission ERDF Ramón y Cajal grant (RYC-2016-20269), Programa Propio from UPM, and acknowledges the Comunidad de Madrid (Spain) and structural funds 2014-2020 (ERDF and ESF). E. Aguilera is supported by a Juan de la Cierva research contract from the Spanish Ministry of Economy and Competitivenes (FJCI-2017-34077). A. Sanz-Cobena thanks to the Autonomous Community of Madrid and UPM for their economic support through the research project APOYO-JOVENES-NFW8ZQ-42-XE8B5K. We are very grateful to the two anonymous reviewers for their constructive and useful suggestions.

Accepted Manuscript

794

Accepted Manuscript

References

Abalos, D, Jeffery, S, Sanz-Cobena, A, Guardia, G, Vallejo, A, 2014. Meta-analysis of the effect of urease and nitrification inhibitors on crop productivity and nitrogen use efficiency. *Agriculture, Ecosystems & Environment* 189, 136-144.http://dx.doi.org/10.1016/j.agee.2014.03.036

Abalos, D, Sanz-Cobena, A, Misselbrook, T, Vallejo, A, 2012. Effectiveness of urease inhibition on the abatement of ammonia, nitrous oxide and nitric oxide emissions in a non-irrigated Mediterranean barley field. *Chemosphere* 89, 310-318.10.1016/j.chemosphere.2012.04.043

Aguilera, E, Díaz-Gaona, C, García-Laureano, R, Reyes-Palomo, C, Guzmán, GI, Ortolani, L, Sánchez-Rodríguez, M, Rodríguez-Estévez, V, 2020. Agroecology for adaptation to climate change and resource depletion in the Mediterranean region. A review. *Agricultural Systems* 181, 102809.https://doi.org/10.1016/j.agsy.2020.102809

Aguilera, E, Guzmán, GI, Álvaro-Fuentes, J, Infante-Amate, J, García-Ruiz, R, Carranza-Gallego, G, Soto, D, González de Molina, M, 2018. A historical perspective on soil organic carbon in Mediterranean cropland (Spain, 1900–2008). *Science of The Total Environment* 621, 634-648.10.1016/J.SCITOTENV.2017.11.243

Aguilera, E, Lassaletta, L, Gattinger, A, Gimeno, BSBS, 2013a. Managing soil carbon for climate change mitigation and adaptation in Mediterranean cropping systems: A meta-analysis. *Agriculture, Ecosystems & Environment* 168, 25-36.http://dx.doi.org/10.1016/j.agee.2013.02.003

Aguilera, E, Lassaletta, L, Sanz-Cobena, A, Garnier, J, Vallejo, A, 2013b. The potential of organic fertilizers and water management to reduce N2O emissions in Mediterranean climate cropping systems. A review. *Agriculture, Ecosystems and Environment* 164, 32-52.10.1016/j.agee.2012.09.006

Ainsworth, EA, Leakey, ADB, Ort, DR, Long, SP, 2008. FACE-ing the facts: inconsistencies and interdependence among field, chamber and modeling studies of elevated [CO2] impacts on crop yield and food supply. *New Phytologist* 179, 5-9.10.1111/j.1469-8137.2008.02500.x

Ainsworth, EA, Rogers, A, 2007. The response of photosynthesis and stomatal conductance to rising [CO2]: mechanisms and environmental interactions. *Plant, Cell & Environment* 30, 258-270.10.1111/j.1365-3040.2007.01641.x

Arenas-Corraliza, G, Mantino, A, López-Díaz, M, Moreno, G, 2016. Cropping among trees to cope with climate change. 3rd European Agroforestry Conference. EURAF, Montpellier, pp. 23-25

Arregui, LM, Quemada, M, 2006. Drainage and nitrate leaching in a crop rotation under different N-fertilizer strategies: application of capacitance probes. *Plant and Soil* 288, 57-69.10.1007/s11104-006-9064-9

Aschmann, H, 1973. Distribution and Peculiarity of Mediterranean Ecosystems. Berlin.

Bai, ZH, Ma, L, Qin, W, Chen, Q, Oenema, O, Zhang, FS, 2014. Changes in Pig Production in China and Their Effects on Nitrogen and Phosphorus Use and Losses. *Environmental Science & Technology* 48, 12742-12749.10.1021/es502160v

Barrat, HA, Evans, J, Chadwick, DR, Clark, IM, Le Cocq, K, M. Cardenas, L, 2020. The impact of drought and rewetting on N2O emissions from soil in temperate and Mediterranean climates. *European Journal of Soil Science* n/a.10.1111/ejss.13015

Barros, R, Isidoro, D, Aragues, R, 2012. Irrigation management, nitrogen fertilization and nitrogen losses in the return flows of La Violada irrigation district (Spain). *Agriculture Ecosystems & Environment* 155, 161-171.10.1016/j.agee.2012.04.004

Accepted Manuscript

Bartoli, M, Racchetti, E, Delconte, CA, Sacchi, E, Soana, E, Laini, A, Longhi, D, Viaroli, P, 2012. Nitrogen balance and fate in a heavily impacted watershed (Oglio River, Northern Italy): in quest of the missing sources and sinks. *Biogeosciences* 9, 361-373.10.5194/bg-9-361-2012

Benoit, M, Garnier, J, Beaudoin, N, Billen, G, 2016. A participative network of organic and conventional crop farms in the Seine Basin (France) for evaluating nitrate leaching and yield performance. *Agricultural Systems* 148, 105-113.10.1016/j.agsy.2016.07.005

Berhe, AA, Harte, J, Harden, JW, Torn, MS, 2007. The Significance of the Erosion-induced Terrestrial Carbon Sink. *BioScience* 57, 337-346.10.1641/b570408

Billen, G, Garnier, J, Lassaletta, L, 2013. The nitrogen cascade from agricultural soils to the sea: modelling nitrogen transfers at regional watershed and global scales. *Philosophical Transactions of the Royal Society B: Biological Sciences* 368.10.1098/rstb.2013.0123

Billen, G, Lassaletta, L, Garnier, J, 2014. A biogeochemical view of the global agro-food system: Nitrogen flows associated with protein production, consumption and trade. *Global Food Security* 3.10.1016/j.gfs.2014.08.003

Billen, G, Lassaletta, L, Garnier, J, 2015. A vast range of opportunities for feeding the world in 2050: trade-off between diet, N contamination and international trade. *Environmental Research Letters* 10, 25001-25001.10.1088/1748-9326/10/2/025001

Billen, G, Lassaletta, L, Garnier, J, Le Noë, J, Aguilera, E, Sanz-Cobeña, A, 2019. Opening to Distant Markets or Local Reconnection of Agro-Food Systems? Environmental Consequences at Regional and Global Scales. *Agroecosystem Diversity*, 391-413.10.1016/B978-0-12-811050-8.00025-X

Billen, G, Le Noë, J, Garnier, J, 2018. Two contrasted future scenarios for the French agro-food system. *Science of the Total Environment* 637–638, 695-705.https://doi.org/10.1016/j.scitotenv.2018.05.043

Bishop, KA, Leakey, ADB, Ainsworth, EA, 2014. How seasonal temperature or water inputs affect the relative response of C3 crops to elevated [CO2]: a global analysis of open top chamber and free air CO2 enrichment studies. *Food and Energy Security* 3, 33-45.10.1002/fes3.44

Bittman, S, Dědina, M, Howard, C, Oenema, O, Sutton, M, 2014. Options for Ammonia Mitigation: Guidance from the UNECE Task Force on Reactive Nitrogen. Centre for Ecology and Hydrology, Edinburgh, UK

Blas, A, Garrido, A, Unver, O, Willaarts, B, 2019. A comparison of the Mediterranean diet and current food consumption patterns in Spain from a nutritional and water perspective. *Science of The Total Environment* 664, 1020-1029.10.1016/J.SCITOTENV.2019.02.111

Blondel, J, 2006. The 'Design' of mediterranean landscapes: A millennial story of humans and ecological systems during the historic period. *Human Ecology* 34, 713-729.10.1007/s10745-006-9030-4

Boix-Fayos, C, Nadeu, E, Quiñonero, JM, Martínez-Mena, M, Almagro, M, de Vente, J, 2015. Sediment flow paths and associated organic carbon dynamics across a Mediterranean catchment. *Hydrol. Earth Syst. Sci.* 19, 1209-1223.10.5194/hess-19-1209-2015

Bosch-Serra, ÀD, Yagüe, MR, Teira-Esmatges, MR, 2014. Ammonia emissions from different fertilizing strategies in Mediterranean rainfed winter cereals. *Atmospheric Environment* 84, 204-212.https://doi.org/10.1016/j.atmosenv.2013.11.044

Bouwman, AF, Lee, DS, Asman, WAH, Dentener, FJ, Van Der Hoek, KW, Olivier, JGJ, 1997. A global high-resolution emission inventory for ammonia. *Global Biogeochemical Cycles* 11, 561-587.10.1029/97gb02266

Accepted Manuscript

Bouwman, AFF, Beusen, AHWHW, Lassaletta, L, van Apeldoorn, DFF, van Grinsven, HJMJM, Zhang, J, Ittersum Van, MKK, 2017. Lessons from temporal and spatial patterns in global use of N and P fertilizer on cropland. *Scientific Reports* 7, 40366-40366.10.1038/srep40366 http://www.nature.com/articles/srep40366#supplementary-information

Bouwman, L, Goldewijk, KK, Van Der Hoek, KW, Beusen, AHW, Van Vuuren, DP, Willems, J, Rufino, MC, Stehfest, E, 2013. Exploring global changes in nitrogen and phosphorus cycles in agriculture induced by livestock production over the 1900–2050 period. *Proceedings of the National Academy of Sciences* 110, 20882-20887.10.1073/pnas.1012878108

Brogli, R, Sørland, SL, Kröner, N, Schär, C, 2019. Causes of future Mediterranean precipitation decline depend on the season. *Environmental Research Letters* 14, 114017.10.1088/1748-9326/ab4438

Calvete-Sogo, H, Elvira, S, Sanz, J, González-Fernández, I, García-Gómez, H, Sánchez-Martín, L, Alonso, R, Bermejo-Bermejo, V, 2014. Current ozone levels threaten gross primary production and yield of Mediterranean annual pastures and nitrogen modulates the response. *Atmospheric Environment* 95, 197-206.https://doi.org/10.1016/j.atmosenv.2014.05.073

Campi, P, Palumbo, AD, Mastrorilli, M, 2012. Evapotranspiration estimation of crops protected by windbreak in a Mediterranean region. *Agricultural Water Management* 104, 153-162.https://doi.org/10.1016/j.agwat.2011.12.010

Cape, JN, van der Eerden, LJ, Sheppard, LJ, Leith, ID, Sutton, MA, 2009. Reassessment of Critical Levels for Atmospheric Ammonia. In: Sutton, M.A., Reis, S., Baker, S.M.H. (Eds.), Atmospheric Ammonia: Detecting emission changes and environmental impacts. Springer Netherlands, Dordrecht, pp. 15-40.

Cárdenas, L, Rondón, A, Johansson, C, Sanhueza, E, 1993. Effects of soil moisture, temperature, and inorganic nitrogen on nitric oxide emissions from acidic tropical savannah soils. *Journal of Geophysical Research: Atmospheres* 98, 14783-14790.10.1029/93jd01020

Cardinael, R, Mao, Z, Prieto, I, Stokes, A, Dupraz, C, Kim, JH, Jourdan, C, 2015. Competition with winter crops induces deeper rooting of walnut trees in a Mediterranean alley cropping agroforestry system. *Plant and Soil* 391, 219-235.10.1007/s11104-015-2422-8

Castaldelli, G, Soana, E, Racchetti, E, Pierobon, E, Mastrocicco, M, Tesini, E, Fano, E, Bartoli, M, 2013. Nitrogen Budget in a Lowland Coastal Area Within the Po River Basin (Northern Italy): Multiple Evidences of Equilibrium Between Sources and Internal Sinks. *Environmental Management* 52, 567-580.10.1007/s00267-013-0052-6

Causape, J, Quilez, D, Aragues, R, 2006. Irrigation efficiency and quality of irrigation return flows in the Ebro River Basin: An overview. *Environmental Monitoring and Assessment* 117, 451-461.10.1007/s10661-006-0763-8

Cavero, J, Barros, R, Sellam, F, Topcu, S, Isidoro, D, Hartani, T, Lounis, A, Ibrikci, H, Cetin, M, Williams, JR, Aragues, R, 2012. APEX simulation of best irrigation and N management strategies for off-site N pollution control in three Mediterranean irrigated watersheds. *Agricultural Water Management* 103, 88-99.10.1016/j.agwat.2011.10.021

Cayuela, ML, Sánchez-Monedero, MA, Roig, A, Hanley, K, Enders, A, Lehmann, J, 2013. Biochar and denitrification in soils: when, how much and why does biochar reduce N2O emissions? *Scientific Reports* 3, 1732.10.1038/srep01732

Cayuela, MLML, Aguilera, E, Sanz-Cobena, A, Adams, DCDC, Abalos, D, Barton, L, Ryals, R, Silver, WLWL, Alfaro, MAMA, Pappa, VAVA, Smith, P, Garnier, J, Billen, G, Bouwman, L, Bondeau, A, Lassaletta, L, 2017. Direct nitrous oxide emissions in Mediterranean climate cropping systems: Emission factors based on a meta-analysis of available measurement data.

Accepted Manuscript

Agriculture, Ecosystems & Environment 238, 25-35.https://doi.org/10.1016/j.agee.2016.10.006

Christy, B, Tausz-Posch, S, Tausz, M, Richards, R, Rebetzke, G, Condon, A, McLean, T, Fitzgerald, G, Bourgault, M, O'Leary, G, 2018. Benefits of increasing transpiration efficiency in wheat under elevated CO2 for rainfed regions. *Global Change Biology* 24, 1965-1977.10.1111/gcb.14052

Cortesi, N, Gonzalez-Hidalgo, JC, Brunetti, M, Martin-Vide, J, 2012. Daily precipitation concentration across Europe 1971–2010. *Nat. Hazards Earth Syst. Sci.* 12, 2799-2810.10.5194/nhess-12-2799-2012

Cossani, CM, Sadras, VO, 2018. Water-Nitrogen Colimitation in Grain Crops. In: Sparks, D.L. (Ed.), Advances in Agronomy, Vol 150. Elsevier Academic Press Inc, San Diego, pp. 231-274.

Cramer, W, Guiot, J, Fader, M, Garrabou, J, Gattuso, J-P, Iglesias, A, Lange, MA, Lionello, P, Llasat, MC, Paz, S, Peñuelas, J, Snoussi, M, Toreti, A, Tsimplis, MN, Xoplaki, E, 2018. Climate change and interconnected risks to sustainable development in the Mediterranean. *Nature Climate Change*.10.1038/s41558-018-0299-2

Delgado-Baquerizo, M, Covelo, F, Gallardo, A, 2011. Dissolved Organic Nitrogen in Mediterranean Ecosystems. *Pedosphere* 21, 309-318.https://doi.org/10.1016/S1002-0160(11)60131-8

Diacono, M, Montemurro, F, 2010. Long-term effects of organic amendments on soil fertility. A review. *Agronomy for Sustainable Development* 30, 401-422.10.1051/agro/2009040

Díez, JA, Caballero, R, Roman, R, Tarquis, A, Cartagena, MC, Vallejo, A, 2000. Integrated fertilizer and irrigation management to reduce nitrate leaching in Central Spain. *Journal of Environmental Quality* 29

Fader, M, Shi, S, von Bloh, W, Bondeau, A, Cramer, W, 2016. Mediterranean irrigation under climate change: more efficient irrigation needed to compensate for increases in irrigation water requirements. *Hydrol. Earth Syst. Sci.* 20, 953-973.10.5194/hess-20-953-2016

Famiglietti, JS, Lo, M, Ho, SL, Bethune, J, Anderson, KJ, Syed, TH, Swenson, SC, de Linage, CR, Rodell, M, 2011. Satellites measure recent rates of groundwater depletion in California's Central Valley. *Geophysical Research Letters* 38.10.1029/2010gl046442

Fissore, C, Dalzell, BJ, Berhe, AA, Voegtle, M, Evans, M, Wu, A, 2017. Influence of topography on soil organic carbon dynamics in a Southern California grassland. *CATENA* 149, 140-149.https://doi.org/10.1016/j.catena.2016.09.016

Franco-Luesma, S, Alvaro-Fuentes, J, Plaza-Bonilla, D, Arrue, JL, Cantero-Martinez, C, Cavero, J, 2019. Influence of irrigation time and frequency on greenhouse gas emissions in a solid-set sprinkler-irrigated maize under Mediterranean conditions. *Agricultural Water Management* 221, 303-311.10.1016/j.agwat.2019.03.042

Franco-Luesma, S, Cavero, J, Plaza-Bonilla, D, Cantero-Martínez, C, Tortosa, G, Bedmar, E, Álvaro-Fuentes, J, 2020. Irrigation and tillage effects on soil nitrous oxide emissions in maize monoculture. *Agronomy Journal*.10.1002/agj2.20057

Fu, Q, Abadie, M, Blaud, A, Carswell, A, Misselbrook, TH, Clark, IM, Hirsch, PR, 2020. Effects of urease and nitrification inhibitors on soil N, nitrifier abundance and activity in a sandy loam soil. *Biology and Fertility of Soils* 56, 185-194.10.1007/s00374-019-01411-5

Gabriel, JL, Muñoz-Carpena, R, Quemada, M, 2012. The role of cover crops in irrigated systems: Water balance, nitrate leaching and soil mineral nitrogen accumulation. *Agriculture, Ecosystems & Environment* 155, 50-61.10.1016/j.agee.2012.03.021

Accepted Manuscript

Galieni, A, Stagnari, F, Visioli, G, Marmiroli, N, Speca, S, Angelozzi, G, D'Egidio, S, Pisante, M, 2016. Nitrogen fertilisation of durum wheat: a case study in Mediterranean area during transition to conservation agriculture. *Italian Journal of Agronomy* 11, 12-23.10.4081/ija.2016.662

Galli, A, Halle, M, Grunewald, N, 2015. Physical limits to resource access and utilisation and their economic implications in Mediterranean economies. *Environmental Science & Policy* 51, 125-136.http://dx.doi.org/10.1016/j.envsci.2015.04.002

Galloway, JN, Aber, JD, Erisman, JW, Seitzinger, SP, Howarth, RW, Cowling, EB, Cosby, BJ, 2003. The nitrogen cascade. *BioScience* 53, 341-356.10.1641/0006-3568(2003)053[0341:tnc]2.0.co;2

Garcia-Garizabal, I, Abrahao, R, Causape, J, 2012. Irrigation management and pollution by salts and nitrate: flood vs. pressurized system. *Itea-Informacion Tecnica Economica Agraria* 108, 482-500

Garcia-Garizabal, I, Causape, J, Abrahao, R, 2014. Changes in irrigation management and quantity and quality of drainage water in a traditional irrigated land. *Environmental Earth Sciences* 72, 233-242.10.1007/s12665-013-2949-z

García-González, I, Hontoria, C, Gabriel, JL, Alonso-Ayuso, M, Quemada, M, 2018. Cover crops to mitigate soil degradation and enhance soil functionality in irrigated land. *Geoderma* 322, 81-88.https://doi.org/10.1016/j.geoderma.2018.02.024

García-Ruiz, JM, López-Moreno, JI, Vicente-Serrano, SM, Lasanta-Martínez, T, Beguería, S, 2011. Mediterranean water resources in a global change scenario. *Earth-Science Reviews* 105, 121-139.10.1016/j.earscirev.2011.01.006

Garnier, J, Anglade, J, Benoit, M, Billen, G, Puech, T, Ramarson, A, Passy, P, Silvestre, M, Lassaletta, L, Trommenschlager, JMJ-M, Schott, C, Tallec, G, 2016. Reconnecting crop and cattle farming to reduce nitrogen losses to river water of an intensive agricultural catchment (Seine basin, France): past, present and future. *Environmental Science & Policy* 63, 76-90.http://dx.doi.org/10.1016/j.envsci.2016.04.019

Garnier, J, Beusen, A, Thieu, V, Billen, G, Bouwman, L, 2010. N:P:Si nutrient export ratios and ecological consequences in coastal seas evaluated by the ICEP approach. *Global Biogeochemical Cycles* 24.10.1029/2009gb003583

Garnier, J, Lassaletta, L, Billen, G, Romero, E, Grizzetti, B, Némery, J, Le, TPQTPQ, Pistocchi, C, Aissa-Grouz, N, Luu, TNMTNM, Vilmin, L, Dorioz, J-MJM, 2015. Phosphorus budget in the water-agro-food system at nested scales in two contrasted regions of the world (ASEAN-8 and EU-27). *Global Biogeochemical Cycles* 29, 2015GB005147-002015GB005147.10.1002/2015gb005147

Garrido, F, Hénault, C, Gaillard, H, Pérez, S, Germon, JC, 2002. N2O and NO emissions by agricultural soils with low hydraulic potentials. *Soil Biology and Biochemistry* 34, 559-575.https://doi.org/10.1016/S0038-0717(01)00172-9

Gilsanz, C, Báez, D, Misselbrook, TH, Dhanoa, MS, Cárdenas, LM, 2016. Development of emission factors and efficiency of two nitrification inhibitors, DCD and DMPP. *Agriculture, Ecosystems & Environment* 216, 1-8.https://doi.org/10.1016/j.agee.2015.09.030

Giorgi, F, 2006. Climate change hot-spots. *Geophysical Research Letters* 33.10.1029/2006gl025734

Grizzetti, B, Passy, P, Billen, G, Bouraoui, F, Garnier, J, Lassaletta, L, 2015. The role of water nitrogen retention in integrated nutrient management: assessment in a large basin using different modelling approaches. *Environmental Research Letters* 10.10.1088/1748-9326/10/6/065008

Accepted Manuscript

Grizzetti, B, Pistocchi, A, Liquete, C, Udias, A, Bouraoui, F, van de Bund, W, 2017. Human pressures and ecological status of European rivers. *Scientific Reports* 7, 205-205.10.1038/s41598-017-00324-3

Grizzetti, B, Vigiak, O, Udias, A, Aloe, A, Zanni, M, Bouraoui, F, Pistocchi, A, Dorati, C, Friedland, R, De Roo, A, Benitez Sanz, C, Leip, A, Bielza, M, 2021. How EU policies could reduce nutrient pollution in European inland and coastal waters? *EarthArXiv* *https://doi.org/10.31223/X5CC91*

Guardia, G, Aguilera, E, Vallejo, A, Sanz-Cobena, A, Alonso-Ayuso, M, Quemada, M, 2019. Effective climate change mitigation through cover cropping and integrated fertilization: A global warming potential assessment from a 10-year field experiment. *Journal of Cleaner Production* 241.10.1016/j.jclepro.2019.118307

Guardia, G, Cangani, MT, Andreu, G, Sanz-Cobena, A, Garcia-Marco, S, Manuel Alvarez, J, Recio-Huetos, J, Vallejo, A, 2017a. Effect of inhibitors and fertigation strategies on GHG emissions, NO fluxes and yield in irrigated maize. *Field Crops Research* 204, 135-145.10.1016/j.fcr.2017.01.009

Guardia, G, Cangani, MT, Sanz-Cobena, A, Junior, JL, Vallejo, A, 2017b. Management of pig manure to mitigate NO and yield-scaled N2O emissions in an irrigated Mediterranean crop. *Agriculture, Ecosystems & Environment* 238, 55-66.https://doi.org/10.1016/j.agee.2016.09.022

Guardia, G, Sanz-Cobena, A, Sanchez-Martín, L, Fuertes-Mendizábal, T, González-Murua, C, Álvarez, JM, Chadwick, D, Vallejo, A, 2018. Urea-based fertilization strategies to reduce yield-scaled N oxides and enhance bread-making quality in a rainfed Mediterranean wheat crop. *Agriculture, Ecosystems & Environment* 265, 421-431.https://doi.org/10.1016/j.agee.2018.06.033

Guillot, E, Hinsinger, P, Dufour, L, Roy, J, Bertrand, I, 2019. With or without trees: Resistance and resilience of soil microbial communities to drought and heat stress in a Mediterranean agroforestry system. *Soil Biology and Biochemistry* 129, 122-135.https://doi.org/10.1016/j.soilbio.2018.11.011

Hagos, SM, Leung, LR, Yoon, J-H, Lu, J, Gao, Y, 2016. A projection of changes in landfalling atmospheric river frequency and extreme precipitation over western North America from the Large Ensemble CESM simulations. *Geophysical Research Letters* 43, 1357-1363.https://doi.org/10.1002/2015GL067392

Hernández, L, 2017. Exploring range shifts of contrasting tree species across a bioclimatic transition zone. *European journal of forest research* v. 136, pp. 481-492-2017 v.2136 no.2013.10.1007/s10342-017-1047-2

Hochman, Z, Horan, H, 2018. Causes of wheat yield gaps and opportunities to advance the water-limited yield frontier in Australia. *Field Crops Research* 228, 20-30.https://doi.org/10.1016/j.fcr.2018.08.023

Houshmandfar, A, Fitzgerald, GJ, O'Leary, G, Tausz-Posch, S, Fletcher, A, Tausz, M, 2018. The relationship between transpiration and nutrient uptake in wheat changes under elevated atmospheric CO2. *Physiologia Plantarum* 163, 516-529.10.1111/ppl.12676

Howarth, RW, Billen, G, Swaney, D, Townsend, A, Jaworski, N, Lajth, K, Downing, JA, Elmgren, R, Caraco, N, Jordan, T, Berendso, E, Freney, J, Kudeyarov, V, Murdoch, P, Zhao-Liang, Z, 1996. Regional nitrogen budgets and riverine N & P fluxes for the drainages to the North Atlantic Ocean: Natural and human influences. *Biogeochemistry* 35, 75-139

Accepted Manuscript

Iglesias, A, Mougou, R, Moneo, M, Quiroga, S, 2011. Towards adaptation of agriculture to climate change in the Mediterranean. *Regional Environmental Change* 11, S159-S166.10.1007/s10113-010-0187-4

Isaac, ME, Borden, KA, 2019. Nutrient acquisition strategies in agroforestry systems. *Plant and Soil* 444, 1-19.10.1007/s11104-019-04232-5

Isidoro, D, Quílez, D, Aragüés, R, 2006. Environmental impact of irrigation in La Violada District (Spain): II. Nitrogen fertilization and nitrate export patterns in drainage water. *Journal of Environmental Quality* 35, 776-785

Jarvis, S, Nitrogen flows in farming systems across Europe. In The European Nitrogen Assessment: Sources, Effectsand Policy Perspectives, M. A. Sutton and others, eds. Cambridge, United Kingdom: Cambridge University Press, pp. 211–228., 2011. itrogen flows in farming systems across Europe. In The European Nitrogen Assessment: Sources, Effectsand Policy Perspectives. In: Sutton, M.A.a.o. (Ed.), he European Nitrogen Assessment: Sources, Effectsand Policy Perspectives. Cambridge University Press, Cambridge, pp. 211–228.

Jin, S, Zhang, B, Wu, B, Han, D, Hu, Y, Ren, C, Zhang, C, Wei, X, Wu, Y, Mol, APJ, Reis, S, Gu, B, Chen, J, 2020. Decoupling livestock and crop production at the household level in China. *Nature Sustainability*.10.1038/s41893-020-00596-0

Kassam, A, Friedrich, T, Derpsch, R, Lahmar, R, Mrabet, R, Basch, G, González-Sánchez, EJ, 2012. Conservation agriculture in the dry Mediterranean climate. *Field Crops Research* 132, 7-17.10.1016/J.FCR.2012.02.023

Kay, S, Graves, A, Palma, JHN, Moreno, G, Roces-Díaz, JV, Aviron, S, Chouvardas, D, Crous-Duran, J, Ferreiro-Domínguez, N, García de Jalón, S, Măcicăşan, V, Mosquera-Losada, MR, Pantera, A, Santiago-Freijanes, JJ, Szerencsits, E, Torralba, M, Burgess, PJ, Herzog, F, 2019. Agroforestry is paying off – Economic evaluation of ecosystem services in European landscapes with and without agroforestry systems. *Ecosystem Services* 36, 100896.https://doi.org/10.1016/j.ecoser.2019.100896

Kirkegaard, J, Hunt, J, 2010. Increasing productivity by matching farming system management and genotype in water-limited environments. *Journal of experimental botany* 61, 4129-4143.10.1093/jxb/erq245

Klausmeyer, KR, Shaw, MR, 2009. Climate Change, Habitat Loss, Protected Areas and the Climate Adaptation Potential of Species in Mediterranean Ecosystems Worldwide. *PLOS ONE* 4, e6392.10.1371/journal.pone.0006392

Lal, R, 2004. Soil carbon sequestration impacts on global climate change and food security. *Science* 304, 1623-1627

Lasagna, M, De Luca, DA, 2019. Evaluation of sources and fate of nitrates in the western Po plain groundwater (Italy) using nitrogen and boron isotopes. *Environmental Science and Pollution Research* 26, 2089-2104.10.1007/s11356-017-0792-6

Laspidou, C, Samantzi, V, 2014. Identifying and quantifying nitrogen and phosphorus loadings from agriculture and livestock waste in the Penios River Basin District. *Toxicological and Environmental Chemistry* 97, 90.10.1080/02772248.2014.942312

Lassaletta, L, Billen, G, Garnier, J, Bouwman, L, Velazquez, E, Mueller, ND, Gerber, JS, 2016. Nitrogen use in the global food system: past trends and future trajectories of agronomic performance, pollution, trade, and dietary demand. *Environmental Research Letters* 11, 95007-95007.10.1088/1748-9326/11/9/095007

Lassaletta, L, Billen, G, Grizzetti, B, Anglade, J, Garnier, J, 2014a. 50 year trends in nitrogen use efficiency of world cropping systems: the relationship between yield and nitrogen input to

Accepted Manuscript

cropland. *Environmental Research Letters* 9, 105011-105011.10.1088/1748-9326/9/10/105011

Lassaletta, L, Billen, G, Grizzetti, B, Garnier, J, Leach, AM, Galloway, JN, 2014b. Food and feed trade as a driver in the global nitrogen cycle: 50-year trends. *Biogeochemistry* 118, 225-241.10.1007/s10533-013-9923-4

Lassaletta, L, Estellés, F, Beusen, AHW, Bouwman, L, Calvet, S, van Grinsven, HJM, Doelman, JC, Stehfest, E, Uwizeye, A, Westhoek, H, 2019. Future global pig production systems according to the Shared Socioeconomic Pathways. *Science of The Total Environment* 665, 739-751.10.1016/J.SCITOTENV.2019.02.079

Lassaletta, L, García-Gómez, H, Gimeno, BS, Rovira, JV, 2009. Agriculture-induced increase in nitrate concentrations in stream waters of a large Mediterranean catchment over 25 years (1981-2005). *Science of the Total Environment* 407.10.1016/j.scitotenv.2009.08.002

Lassaletta, L, García-Gómez, H, Gimeno, BS, Rovira, JV, 2010. Headwater streams: Neglected ecosystems in the EU Water Framework Directive. Implications for nitrogen pollution control. *Environmental Science and Policy* 13.10.1016/j.envsci.2010.04.005

Lassaletta, L, Romero, E, Billen, G, Garnier, J, García-Gómez, H, Rovira, JVV, 2012. Spatialized N budgets in a large agricultural Mediterranean watershed: high loading and low transfer. *Biogeosciences* 9, 8723-8759.10.5194/bg-9-57-2012

Le Noë, J, Billen, G, Garnier, J, 2017. How the structure of agro-food systems shapes nitrogen, phosphorus, and carbon fluxes: The generalized representation of agro-food system applied at the regional scale in France. *Science of the Total Environment* 586, 42-55.https://doi.org/10.1016/j.scitotenv.2017.02.040

Leach, AM, Galloway, JN, Bleeker, A, Erisman, JW, Kohn, R, Kitzes, J, 2012. A nitrogen footprint model to help consumers understand their role in nitrogen losses to the environment. *Environmental Development* 1, 40-66.10.1016/j.envdev.2011.12.005

Leip, A, Billen, G, Garnier, J, Grizzetti, B, Lassaletta, L, Reis, S, Simpson, D, Sutton, MA, de Vries, W, Weiss, F, Westhoek, H, 2015. Impacts of European livestock production: nitrogen, sulphur, phosphorus and greenhouse gas emissions, land-use, water eutrophication and biodiversity. *Environmental Research Letters* 10.10.1088/1748-9326/10/11/115004

López-Bellido, L, 1992. Mediterranean cropping systems. In: Pearson, C.J. (Ed.), Ecosystems of the World. Field Crop Ecosystems. Elsevier, Netherlands, pp. 311–356.

López-Garrido, R, Madejón, E, Murillo, JM, Moreno, F, 2011. Short and long-term distribution with depth of soil organic carbon and nutrients under traditional and conservation tillage in a Mediterranean environment (southwest Spain). *Soil Use and Management* 27, 177-185.https://doi.org/10.1111/j.1475-2743.2011.00329.x

Malek, Ž, Verburg, PH, 2018. Adaptation of land management in the Mediterranean under scenarios of irrigation water use and availability. *Mitigation and Adaptation Strategies for Global Change* 23, 821-837.10.1007/s11027-017-9761-0

Malek, Ž, Verburg, PH, R Geijzendorffer, I, Bondeau, A, Cramer, W, 2018. Global change effects on land management in the Mediterranean region. *Global Environmental Change* 50, 238-254.10.1016/J.GLOENVCHA.2018.04.007

Malik, W, Dechmi, F, 2019. DSSAT modelling for best irrigation management practices assessment under Mediterranean conditions. *Agricultural Water Management* 216, 27-43.https://doi.org/10.1016/j.agwat.2019.01.017

Malik, W, Isla, R, Dechmi, F, 2019. DSSAT-CERES-maize modelling to improve irrigation and nitrogen management practices under Mediterranean conditions. *Agricultural Water Management* 213, 298-308.10.1016/j.agwat.2018.10.022

Accepted Manuscript

Mantovi, P, Fumagalli, L, Beretta, GP, Guermandi, M, 2006. Nitrate leaching through the unsaturated zone following pig slurry applications. *Journal of Hydrology* 316, 195-212.10.1016/j.jhydrol.2005.04.026

MAPA, 2020a. Bovino. Bases zootécnicas para el cálculo del balance alimentario de nitrógeno y de fósforo. In: Ministerio de Agricultura, P.y.A.E. (Ed.), Madrid, p. 906

MAPA, 2020b. Procino blanco. Bases zootécnicas para el cálculo del balance alimentario de nitrógeno y de fósforo. In: Ministerio de Agricultura, P.y.A.E. (Ed.), Madrid, p. 164

Marchetti, R, Ponzoni, G, Spallacci, P, 2004. Simulating nitrogen dynamics in agricultural soils fertilized with pig slurry and urea. *Journal of Environmental Quality* 33, 1217-1229.10.2134/jeq2004.1217

Medinets, S, Skiba, U, Rennenberg, H, Butterbach-Bahl, K, 2015. A review of soil NO transformation: Associated processes and possible physiological significance on organisms. *Soil Biology and Biochemistry* 80, 92-117.http://dx.doi.org/10.1016/j.soilbio.2014.09.025

Meijide, A, Díez, JA, Sánchez-Martín, L, López-Fernández, S, Vallejo, A, 2007. Nitrogen oxide emissions from an irrigated maize crop amended with treated pig slurries and composts in a Mediterranean climate. *Agriculture, Ecosystems & Environment* 121, 383-394.10.1016/j.agee.2006.11.020

Meijide, A, Garcia-Torres, L, Arce, A, Vallejo, A, 2009. Nitrogen oxide emissions affected by organic fertilization in a non-irrigated Mediterranean barley field. *Agriculture Ecosystems & Environment* 132, 106-115.10.1016/j.agee.2009.03.005

Merchan, D, Causape, J, Abrahao, R, Garcia-Garizabal, I, 2015. Assessment of a newly implemented irrigated area (Lerma Basin, Spain) over a 10-year period. II: Salts and nitrate exported. *Agricultural Water Management* 158, 288-296.10.1016/j.agwat.2015.04.019

Merheb, M, Moussa, R, Abdallah, C, Colin, F, Perrin, C, Baghdadi, N, 2016. Hydrological response characteristics of Mediterranean catchments at different time scales: a meta-analysis. *Hydrological Sciences Journal* 61, 2520-2539.10.1080/02626667.2016.1140174

Michaelides, S, Karacostas, T, Sánchez, JL, Retalis, A, Pytharoulis, I, Homar, V, Romero, R, Zanis, P, Giannakopoulos, C, Bühl, J, Ansmann, A, Merino, A, Melcón, P, Lagouvardos, K, Kotroni, V, Bruggeman, A, López-Moreno, JI, Berthet, C, Katragkou, E, Tymvios, F, Hadjimitsis, DG, Mamouri, R-E, Nisantzi, A, 2018. Reviews and perspectives of high impact atmospheric processes in the Mediterranean. *Atmospheric Research* 208, 4-44.https://doi.org/10.1016/j.atmosres.2017.11.022

Mogollón, JMM, Lassaletta, L, Beusen, AHWHW, Grinsven, HJMv, Westhoek, H, Bouwman, AFF, Van Grinsven, HJM, Westhoek, H, Bouwman, AFF, 2018. Assessing future reactive nitrogen inputs into global croplands based on the shared socioeconomic pathways. *Environmental Research Letters* 13, 44008-44008.10.1088/1748-9326/aab212

Morán-Ordóñez, A, Duane, A, Gil-Tena, A, De Cáceres, M, Aquilué, N, Guerra, CA, Geijzendorffer, IR, Fortin, M-J, Brotons, L, 2020. Future impact of climate extremes in the Mediterranean: Soil erosion projections when fire and extreme rainfall meet. *Land Degradation & Development* n/a.10.1002/ldr.3694

Morseletto, P, 2019. Confronting the nitrogen challenge: Options for governance and target setting. *Global Environmental Change* 54, 40-49.10.1016/J.GLOENVCHA.2018.10.010

Mosquera-Losada, MR, Santiago-Freijanes, JJ, Rois-Díaz, M, Moreno, G, den Herder, M, Aldrey-Vázquez, JA, Ferreiro-Domínguez, N, Pantera, A, Pisanelli, A, Rigueiro-Rodríguez, A, 2018. Agroforestry in Europe: A land management policy tool to combat climate change. *Land Use Policy* 78, 603-613.https://doi.org/10.1016/j.landusepol.2018.06.052

Accepted Manuscript

Mrabet, R, 2002. WHEAT YIELD AND WATER USE EFFICIENCY UNDER CONTRASTING RESIDUE AND TILLAGE MANAGEMENT SYSTEMS IN A SEMIARID AREA OF MOROCCO. *Experimental Agriculture* 38, 237-248.10.1017/S0014479702000285

Mrabet, R, Moussadek, R, Fadlaoui, A, van Ranst, E, 2012. Conservation agriculture in dry areas of Morocco. *Field Crops Research* 132, 84-94.https://doi.org/10.1016/j.fcr.2011.11.017

Mueller, ND, Gerber, JS, Johnston, M, Ray, DK, Ramankutty, N, Foley, JA, 2012. Closing yield gaps through nutrient and water management. *Nature* 490, 254-257.http://www.nature.com/nature/journal/v490/n7419/abs/nature11420.html#supplementary-information

Mueller, ND, Lassaletta, L, 2020. Nitrogen challenges in global livestock systems. *Nature Food* 1, 400-401.10.1038/s43016-020-0117-7

Mueller, ND, Lassaletta, L, Runck, BCB, Billen, G, Garnier, J, Gerber, JS, 2017. Declining spatial efficiency of global cropland nitrogen allocation. *Global Biogeochemical Cycles* 31, 245-257.10.1002/2016GB005515

Myers, N, Mittermeier, RA, Mittermeier, CG, da Fonseca, GAB, Kent, J, 2000. Biodiversity hotspots for conservation priorities. *Nature* 403, 853-858.10.1038/35002501

Nikolaidis, NP, Karageorgis, AP, Kapsimalis, V, Drakopoulou, P, Skoulikidis, N, Behrendt, H, Levkov, Z, 2009. Management of nutrient emissions of Axios River catchment: Their effect in the coastal zone of Thermaikos Gulf, Greece. *Ecological Modelling* 220, 383-396.https://doi.org/10.1016/j.ecolmodel.2008.10.003

O'Leary, GJ, Christy, B, Nuttall, J, Huth, N, Cammarano, D, Stöckle, C, Basso, B, Shcherbak, I, Fitzgerald, G, Luo, Q, Farre-Codina, I, Palta, J, Asseng, S, 2015. Response of wheat growth, grain yield and water use to elevated CO2 under a Free-Air CO2 Enrichment (FACE) experiment and modelling in a semi-arid environment. *Global Change Biology* 21, 2670-2686.10.1111/gcb.12830

Ochoa-Hueso, R, Allen, EB, Branquinho, C, Cruz, C, Dias, T, Fenn, ME, Manrique, E, Pérez-Corona, ME, Sheppard, LJ, Stock, WD, 2011. Nitrogen deposition effects on Mediterranean-type ecosystems: An ecological assessment. *Environmental Pollution* 159, 2265-2279.DOI: 10.1016/j.envpol.2010.12.019

Olson, D, Dinerstein, E, 2003. The Global 200: Priority Ecoregions for Global Conservation. *Annals of the Missouri Botanical Garden* 89.10.2307/3298564

Parvin, S, Uddin, S, Bourgault, M, Delahunty, A, Nuttall, J, Brand, J, O'Leary, G, Fitzgerald, GJ, Armstrong, R, Tausz, M, 2020. Effect of heat wave on N2 fixation and N remobilisation of lentil (Lens culinaris MEDIK) grown under free air CO2 enrichment in a mediterranean-type environment. *Plant Biology* 22, 123-132.10.1111/plb.13047

Parvin, S, Uddin, S, Bourgault, M, Roessner, U, Tausz-Posch, S, Armstrong, R, O'Leary, G, Fitzgerald, G, Tausz, M, 2018. Water availability moderates N2 fixation benefit from elevated [CO2]: A 2-year FACE study on lentil (Lens culinaris MEDIK.) in a water limited agro-ecosystem. *Plant, Cell & Environment* 41.10.1111/pce.13360

Perego, A, Basile, A, Bonfante, A, De Mascellis, R, Terribile, F, Brenna, S, Acutis, M, 2012. Nitrate leaching under maize cropping systems in Po Valley (Italy). *Agriculture, Ecosystems & Environment* 147, 57-65.10.1016/j.agee.2011.06.014

Polade, SD, Gershunov, A, Cayan, DR, Dettinger, MD, Pierce, DW, 2017. Precipitation in a warming world: Assessing projected hydro-climate changes in California and other Mediterranean climate regions. *Scientific Reports* 7, 10783.10.1038/s41598-017-11285-y

Porter, J, Xie L, Challinor AJ, Cochrane K, Howden SM, Iqbal MM, Lobell DB, 2014. Food security and food production systems. In: Field CB, Barros VR, Dokken DJ, Mach KJ, Mastrandrea MD,

Accepted Manuscript

Bilir TE, Chatterjee M, Ebi KL, Estrada YO, Genova RC, Girma B, Kissel ES, Levy AN, MacCracken S, Mastrandrea PR, LL, W. (Eds.), Climate Change 2014: Impacts, Adaptation, and Vulnerability. Part A: Global and Sectoral Aspects. Contribution of Working Group II to the Fifth Assessment Report of the Intergovernmental Panel on Climate Change Cambridge University Press, NY, pp. 485-453.

Quemada, M, Baranski, M, Nobel-de Lange, MNJ, Vallejo, A, Cooper, JM, 2013. Meta-analysis of strategies to control nitrate leaching in irrigated agricultural systems and their effects on crop yield. *Agriculture, Ecosystems & Environment* 174, 1-10.http://dx.doi.org/10.1016/j.agee.2013.04.018

Quemada, M, Gabriel, JL, 2016. Approaches for increasing nitrogen and water use efficiency simultaneously. *Global Food Security* 9, 29-35.http://dx.doi.org/10.1016/j.gfs.2016.05.004

Quemada, M, Lassaletta, L, Jensen, LS, Godinot, O, Brentrup, F, Buckley, C, Foray, S, Hvid, SK, Oenema, J, Richards, KG, Oenema, O, 2020a. Exploring nitrogen indicators of farm performance among farm types across several European case studies. *Agricultural Systems* 177, 102689.https://doi.org/10.1016/j.agsy.2019.102689

Quemada, M, Lassaletta, L, Leip, A, Jones, A, Lugato, E, 2020b. Integrated management for sustainable cropping systems: Looking beyond the greenhouse balance at the field scale. *Global Change Biology* 26, 2584-2598.https://doi.org/10.1111/gcb.14989

Querné, A, Battie-laclau, P, Dufour, L, Wery, J, Dupraz, C, 2017. Effects of walnut trees on biological nitrogen fixation and yield of intercropped alfalfa in a Mediterranean agroforestry system. *European Journal of Agronomy* 84, 35-46.https://doi.org/10.1016/j.eja.2016.12.001

Quinton, JN, Govers, G, Van Oost, K, Bardgett, RD, 2010. The impact of agricultural soil erosion on biogeochemical cycling. *Nature Geoscience* 3, 311-314.10.1038/ngeo838

Recio, J, Alvarez, JM, Rodriguez-Quijano, M, Vallejo, A, 2019. Nitrification inhibitor DMPSA mitigated N2O emission and promoted NO sink in rainfed wheat. *Environmental Pollution* 245, 199-207.10.1016/J.ENVPOL.2018.10.135

Recio, J, Montoya, M, Ginés, C, Sanz-Cobena, A, Vallejo, A, Alvarez, JM, 2020. Joint mitigation of NH3 and N2O emissions by using two synthetic inhibitors in an irrigated cropping soil. *Geoderma* 373, 114423.https://doi.org/10.1016/j.geoderma.2020.114423

Recio, J, Vallejo, A, Le-Noë, J, Garnier, J, García-Marco, S, Álvarez, JM, Sanz-Cobena, A, 2018. The effect of nitrification inhibitors on NH3 and N2O emissions in highly N fertilized irrigated Mediterranean cropping systems. *Science of the Total Environment* 636, 427-436.https://doi.org/10.1016/j.scitotenv.2018.04.294

Rochette, P, Angers, DA, Chantigny, MH, Gasser, MO, MacDonald, JD, Pelster, DE, Bertrand, N, 2013. Ammonia Volatilization and Nitrogen Retention: How Deep to Incorporate Urea? *Journal of Environmental Quality* 42, 1635-1642.10.2134/jeq2013.05.0192

Rodríguez Martín, JA, Álvaro-Fuentes, J, Gonzalo, J, Gil, C, Ramos-Miras, JJ, Grau Corbí, JM, Boluda, R, 2016. Assessment of the soil organic carbon stock in Spain. *Geoderma* 264, Part, 117-125.https://doi.org/10.1016/j.geoderma.2015.10.010

Romero, E, Garnier, J, Billen, G, Peters, F, Lassaletta, L, 2016. Water management practices exacerbate nitrogen retention in Mediterranean catchments. *Science of the Total Environment* 573, 420-432.http://dx.doi.org/10.1016/j.scitotenv.2016.08.007

Romero, E, Ludwig, W, Sadaoui, M, Lassaletta, L, Bouwman, AF, Beusen, AHW, van Apeldoorn, D, Sardans, J, Janssens, IA, Ciais, P, Obersteiner, M, Peñuelas, J, 2021. The Mediterranean region as a paradigm of the global decoupling of N and P between soils and freshwaters. *Global Biogeochemical Cycles* n/a, e2020GB006874.https://doi.org/10.1029/2020GB006874

Accepted Manuscript

Ruiz-Ramos, M, Ferrise, R, Rodríguez, A, Lorite, IJ, Bindi, M, Carter, TR, Fronzek, S, Palosuo, T, Pirttioja, N, Baranowski, P, Buis, S, Cammarano, D, Chen, Y, Dumont, B, Ewert, F, Gaiser, T, Hlavinka, P, Hoffmann, H, Höhn, JG, Jurecka, F, Kersebaum, KC, Krzyszczak, J, Lana, M, Mechiche-Alami, A, Minet, J, Montesino, M, Nendel, C, Porter, JR, Ruget, F, Semenov, MA, Steinmetz, Z, Stratonovitch, P, Supit, I, Tao, F, Trnka, M, de Wit, A, Rötter, RP, 2018. Adaptation response surfaces for managing wheat under perturbed climate and CO2 in a Mediterranean environment. *Agricultural Systems* 159, 260-274.10.1016/J.AGSY.2017.01.009

Ruiz-Ramos, M, Gabriel, JL, Vazquez, N, Quemada, M, 2011. Evaluation of nitrate leaching in a vulnerable zone: effect of irrigation water and organic manure application. *Spanish Journal of Agricultural Research* 9, 924-937

Ruiz, I, Almagro, M, García de Jalón, S, Solà, MdM, Sanz, MJ, 2020. Assessment of sustainable land management practices in Mediterranean rural regions. *Journal of Environmental Management* 276, 111293.https://doi.org/10.1016/j.jenvman.2020.111293

Ryan, J, 2008. A perspective on balanced fertilization in the Mediterranean region. *Turkish Journal of Agriculture and Forestry* 32, 79-89

Ryan, J, Ibrikci, H, Sommer, R, McNeill, A, 2009. NITROGEN IN RAINFED AND IRRIGATED CROPPING SYSTEMS IN THE MEDITERRANEAN REGION. In: Sparks, D.L. (Ed.), Advances in Agronomy, Vol 104, pp. 53-136.

Sadaoui, M, Ludwig, W, Bourrin, F, Romero, E, 2018. The impact of reservoir construction on riverine sediment and carbon fluxes to the Mediterranean Sea. *Progress in Oceanography* 163, 94-111.https://doi.org/10.1016/j.pocean.2017.08.003

Sadras, Vc, Roget, D, Krause, M, 2003. Dynamic cropping strategies for risk management in dry-land farming systems. *Agricultural Systems* 76, 929-948.https://doi.org/10.1016/S0308-521X(02)00010-0

Sadras, VO, 2005. A quantitative top-down view of interactions between stresses: theory and analysis of nitrogenwater co-limitation in Mediterranean agro-ecosystems. *Australian Journal of Agricultural Research* 56, 1151-1157.https://doi.org/10.1071/AR05073

Sadras, VO, Hayman, PT, Rodriguez, D, Monjardino, M, Bielich, M, Unkovich, M, Mudge, B, Wang, E, 2016. Interactions between water and nitrogen in Australian cropping systems: physiological, agronomic, economic, breeding and modelling perspectives. *Crop & Pasture Science* 67, 1019-1053.10.1071/cp16027

Sala, OE, Chapin, FS, Armesto, JJ, Berlow, E, Bloomfield, J, Dirzo, R, Huber-Sanwald, E, Huenneke, LF, Jackson, RB, Kinzig, A, Leemans, R, Lodge, DM, Mooney, HA, Oesterheld, M, Poff, NL, Sykes, MT, Walker, BH, Walker, M, Wall, DH, 2000. Biodiversity - Global biodiversity scenarios for the year 2100. *Science* 287, 1770-1774.10.1126/science.287.5459.1770

Salazar, O, Balboa, L, Peralta, K, Rossi, M, Casanova, M, Tapia, Y, Singh, R, Quemada, M, 2019. Effect of cover crops on leaching of dissolved organic nitrogen and carbon in a maize-cover crop rotation in Mediterranean Central Chile. *Agricultural Water Management* 212, 399-406.https://doi.org/10.1016/j.agwat.2018.07.031

Sanchez-Martín, L, Meijide, A, Garcia-Torres, L, Vallejo, A, 2010. Combination of drip irrigation and organic fertilizer for mitigating emissions of nitrogen oxides in semiarid climate. *Agriculture, Ecosystems & Environment* 137, 99-107.https://doi.org/10.1016/j.agee.2010.01.006

Sanchez-Martin, L, Sanz-Cobena, A, Meijide, A, Quemada, M, Vallejo, A, 2010. The importance of the fallow period for N2O and CH4 fluxes and nitrate leaching in a Mediterranean irrigated agroecosystem. *European Journal of Soil Science* 61, 710-720.10.1111/j.1365-2389.2010.01278.x

Accepted Manuscript

Sanz-Cobena, A, 2010. Ammonia emissions fromfertiliser application: Quantification techniques and mitigation strategies. . Universidad Politécnica de Madrid

Sanz-Cobena, A, Abalos, D, Meijide, A, Sanchez-Martin, L, Vallejo, A, 2016. Soil moisture determines the effectiveness of two urease inhibitors to decrease N2O emission. *Mitigation and Adaptation Strategies for Global Change* 21, 1131-1144.10.1007/s11027-014-9548-5

Sanz-Cobena, A, Lassaletta, L, Aguilera, E, del Prado, A, Garnier, J, Billen, G, Iglesias, A, Sanchez, B, Guardia, G, Abalos, D, Plaza-Bonilla, D, Puigdueta-Bartolome, I, Moral, R, Galan, E, Arriaga, H, Merino, P, Infante-Amate, J, Meijide, A, Pardo, G, Alvaro-Fuentes, J, Gilsanz, C, Baez, D, Doltra, J, Gonzalez-Ubierna, S, Cayuela, ML, Menendez, S, Diaz-Pines, E, Le-Noe, J, Quemada, M, Estelles, F, Calvet, S, van Grinsven, HJM, Westhoek, H, Sanz, MJ, Gimeno, BS, Vallejo, A, Smith, P, 2017. Strategies for greenhouse gas emissions mitigation in Mediterranean agriculture: A review. *Agriculture Ecosystems & Environment* 238, 5-24.10.1016/j.agee.2016.09.038

Sanz-Cobena, A, Lassaletta, L, Estelles, F, Del Prado, A, Guardia, G, Abalos, D, Aguilera, E, Pardo, G, Vallejo, A, Sutton, MA, Garnier, J, Billen, G, 2014. Yield-scaled mitigation of ammonia emission from N fertilization: the Spanish case. *Environmental Research Letters* 9.10.1088/1748-9326/9/12/125005

Sanz-Cobena, A, Misselbrook, T, Camp, V, Vallejo, A, 2011. Effect of water addition and the urease inhibitor NBPT on the abatement of ammonia emission from surface applied urea. *Atmospheric Environment* 45, 1517-1524.https://doi.org/10.1016/j.atmosenv.2010.12.051

Sanz-Cobena, A, Misselbrook, TH, Arce, A, Mingot, JI, Diez, JA, Vallejo, A, 2008. An inhibitor of urease activity effectively reduces ammonia emissions from soil treated with urea under Mediterranean conditions. *Agriculture, Ecosystems & Environment* 126, 243-249.10.1016/j.agee.2008.02.001

Sanz-Cobena, A, Misselbrook, TH, Hernáiz, P, Vallejo, A, 2019. Impact of rainfall to the effectiveness of pig slurry shallow injection method for NH3 mitigation in a Mediterranean soil. *Atmospheric Environment* 216, 116913.https://doi.org/10.1016/j.atmosenv.2019.116913

Sanz-Cobena, A, SÃ¡nchez-MartÃn, L, GarcÃa-Torres, L, Vallejo, A, 2012. Gaseous emissions of N2O and NO and NO3âˆ' leaching from urea applied with urease and nitrification inhibitors to a maize (Zea mays) crop. *Agriculture, Ecosystems & Environment* 149, 64-73.10.1016/j.agee.2011.12.016

Sanz, A, Misselbrook, T, Sanz, MJ, Vallejo, A, 2010. Use of an inverse dispersion technique for estimating ammonia emission from surface-applied slurry. *Atmospheric Environment* 44, 999-1002.https://doi.org/10.1016/j.atmosenv.2009.08.044

Savin, R, Sadras, VO, Slafer, GA, 2019. Benchmarking nitrogen utilisation efficiency in wheat for Mediterranean and non-Mediterranean European regions. *Field Crops Research* 241, 107573.https://doi.org/10.1016/j.fcr.2019.107573

Seager, R, Osborn, TJ, Kushnir, Y, Simpson, IR, Nakamura, J, Liu, H, 2019. Climate Variability and Change of Mediterranean-Type Climates. *Journal of Climate* 32, 2887-2915.10.1175/jcli-d-18-0472.1

Shakesby, RA, 2011. Post-wildfire soil erosion in the Mediterranean: Review and future research directions. *Earth-Science Reviews* 105, 71-100.https://doi.org/10.1016/j.earscirev.2011.01.001

Slessarev, EW, Lin, Y, Bingham, NL, Johnson, JE, Dai, Y, Schimel, JP, Chadwick, OA, 2016. Water balance creates a threshold in soil pH at the global scale. *Nature* 540, 567-569.10.1038/nature20139

Accepted Manuscript

Soana, E, Balestrini, R, Vincenzi, F, Bartoli, M, Castaldelli, G, 2017. Mitigation of nitrogen pollution in vegetated ditches fed by nitrate-rich spring waters. *Agriculture Ecosystems & Environment* 243, 74-82.10.1016/j.agee.2017.04.004

Soana, E, Bartoli, M, Milardi, M, Fano, EA, Castaldelli, G, 2019. An ounce of prevention is worth a pound of cure: Managing macrophytes for nitrate mitigation in irrigated agricultural watersheds. *Science of the Total Environment* 647, 301-312.10.1016/j.scitotenv.2018.07.385

Spinoni, J, Vogt, JV, Naumann, G, Barbosa, P, Dosio, A, 2018. Will drought events become more frequent and severe in Europe? *International Journal of Climatology* 38, 1718-1736.10.1002/joc.5291

Springmann, M, Clark, M, Mason-D'Croz, D, Wiebe, K, Bodirsky, BL, Lassaletta, L, de Vries, W, Vermeulen, SJ, Herrero, M, Carlson, KM, Jonell, M, Troell, M, DeClerck, F, Gordon, LJ, Zurayk, R, Scarborough, P, Rayner, M, Loken, B, Fanzo, J, Godfray, HCJ, Tilman, D, Rockström, J, Willett, W, 2018. Options for keeping the food system within environmental limits. *Nature* 562, 519–525.10.1038/s41586-018-0594-0

Stehfest, E, Bouwman, L, 2006. N2O and NO emission from agricultural fields and soils under natural vegetation: summarizing available measurement data and modeling of global annual emissions. *Nutrient Cycling in Agroecosystems* 74, 207-228.10.1007/s10705-006-9000-7

Sutton, MA, Bleeker, A, Howard, CM, Bekunda, M, Grizzetti, B, de Vries, W, van Grinsven, HJM, Abrol, YP, Adhya, TK, Billen, G, Davidson, EA, Datta, A, Diaz, R, Erisman, JW, Liu X, J, Oenema, O, Palm, C, Raghuram, N, Reis, S, Scholz, RW, Sims, T, Westhoek, H, F.S, Z, 2013. Our nutrient world. The challenge to produce more food and energy with less pollution. UNEP, Edinburgh.

Tarolli, P, Borga, M, Morin, E, Delrieu, G, 2012. Analysis of flash flood regimes in the North-Western and South-Eastern Mediterranean regions. *Nat. Hazards Earth Syst. Sci.* 12, 1255-1265.10.5194/nhess-12-1255-2012

Tausz, M, Norton, RM, Tausz-Posch, S, Löw, M, Seneweera, S, O'Leary, G, Armstrong, R, Fitzgerald, GJ, 2017. Can additional N fertiliser ameliorate the elevated CO2-induced depression in grain and tissue N concentrations of wheat on a high soil N background? *Journal of Agronomy and Crop Science* 203, 574-583.10.1111/jac.12209

Thapa, R, Mirsky, SB, Tully, KL, 2018. Cover Crops Reduce Nitrate Leaching in Agroecosystems:A Global Meta-Analysis. *Journal of Environmental Quality* 47, 1400-1411.https://doi.org/10.2134/jeq2018.03.0107

Theobald, MR, Sanz-Cobena, A, Vallejo, A, Sutton, MA, 2015. Suitability and uncertainty of two models for the simulation of ammonia dispersion from a pig farm located in an area with frequent calm conditions. *Atmospheric Environment* 102, 167-175.https://doi.org/10.1016/j.atmosenv.2014.11.056

Thompson, RL, Lassaletta, L, Patra, PK, Wilson, C, Wells, KC, Gressent, A, Koffi, EN, Chipperfield, MP, Winiwarter, W, Davidson, EA, Tian, H, Canadell, JG, 2019. Acceleration of global N2O emissions seen from two decades of atmospheric inversion. *Nature Climate Change* 9, 993-998.10.1038/s41558-019-0613-7

Tipping, E, Somerville, CJ, Luster, J, 2016. The C:N:P:S stoichiometry of soil organic matter. *Biogeochemistry* 130, 117-131.10.1007/s10533-016-0247-z

Torralba, M, Fagerholm, N, Burgess, PJ, Moreno, G, Plieninger, T, 2016. Do European agroforestry systems enhance biodiversity and ecosystem services? A meta-analysis. *Agriculture, Ecosystems & Environment* 230, 150-161.https://doi.org/10.1016/j.agee.2016.06.002

Tosti, G, Benincasa, P, Farneselli, M, Tei, F, Guiducci, M, 2014. Barley-hairy vetch mixture as cover crop for green manuring and the mitigation of N leaching risk. *European Journal of Agronomy* 54, 34-39.10.1016/j.eja.2013.11.012

Accepted Manuscript

Tramblay, Y, Somot, S, 2018. Future evolution of extreme precipitation in the Mediterranean. *Climatic Change* 151, 289-302.10.1007/s10584-018-2300-5

Trnka, M, Rotter, RP, Ruiz-Ramos, M, Kersebaum, KC, Olesen, JE, Zalud, Z, Semenov, MA, 2014. Adverse weather conditions for European wheat production will become more frequent with climate change. *Nature Clim. Change* advance on.10.1038/nclimate2242 http://www.nature.com/nclimate/journal/vaop/ncurrent/abs/nclimate2242.html#supplementary-information

Turner, DA, Edis, RB, Chen, D, Freney, JR, Denmead, OT, Christie, R, 2010. Determination and mitigation of ammonia loss from urea applied to winter wheat with N-(n-butyl) thiophosphorictriamide. *Agriculture Ecosystems & Environment* 137, 261-266.10.1016/j.agee.2010.02.011

Vallejo, A, Garcia-Torres, L, Diez, JA, Arce, A, Lopez-Fernandez, S, 2005. Comparison of N losses (NO3-, N2O, NO) from surface applied, injected or amended (DCD) pig slurry of an irrigated soil in a Mediterranean climate. *Plant and Soil* 272, 313-325.10.1007/s11104-004-5754-3

Van Damme, M, Clarisse, L, Whitburn, S, Hadji-Lazaro, J, Hurtmans, D, Clerbaux, C, Coheur, P-F, 2018. Industrial and agricultural ammonia point sources exposed. *Nature* 564, 99-103.10.1038/s41586-018-0747-1

van der Kooi, CJ, Reich, M, Löw, M, De Kok, LJ, Tausz, M, 2016. Growth and yield stimulation under elevated CO2 and drought: A meta-analysis on crops. *Environmental and Experimental Botany* 122, 150-157.https://doi.org/10.1016/j.envexpbot.2015.10.004

Van Grinsven, HJM, Holland, M, Jacobsen, BH, Klimont, Z, Sutton, MA, Willems, WJ, 2013. Costs and Benefits of Nitrogen for Europe and Implications for Mitigation. *Environmental Science & Technology* 47, 3571-3579.10.1021/es303804g

van Grinsven, HJM, Rabl, A, de Kok, TM, 2010. Estimation of incidence and social cost of colon cancer due to nitrate in drinking water in the EU: a tentative cost-benefit assessment. *Environmental Health* 9.58 10.1186/1476-069x-9-58

van Leeuwen, CCE, Cammeraat, ELH, de Vente, J, Boix-Fayos, C, 2019. The evolution of soil conservation policies targeting land abandonment and soil erosion in Spain: A review. *Land Use Policy* 83, 174-186.https://doi.org/10.1016/j.landusepol.2019.01.018

Vazquez, N, Pardo, A, Suso, ML, Quemada, M, 2006. Drainage and nitrate leaching under processing tomato growth with drip irrigation and plastic mulching. *Agriculture Ecosystems & Environment* 112, 313-323.10.1016/j.agee.2005.07.009

Vila-Traver, J, Aguilera, E, Infante-Amate, J, González de Molina, M, 2021. Climate change and industrialization as the main drivers of Spanish agriculture water stress. *Science of The Total Environment* 760, 143399.https://doi.org/10.1016/j.scitotenv.2020.143399

Vogiatzakis, IN, Mannion, AM, Griffiths, GH, 2006. Mediterranean ecosystems: problems and tools for conservation. *Progress in Physical Geography* 30, 175-200.10.1191/0309133306pp472ra

Walker, JT, Jones, MR, Bash, JO, Myles, L, Meyers, T, Schwede, D, Herrick, J, Nemitz, E, Robarge, W, 2013. Processes of ammonia air–surface exchange in a fertilized Zea mays canopy. *Biogeosciences* 10, 981-998.10.5194/bg-10-981-2013

Wang, Y, Guo, J, Vogt, RD, Mulder, J, Wang, J, Zhang, X, 2018. Soil pH as the chief modifier for regional nitrous oxide emissions: New evidence and implications for global estimates and mitigation. *Global Change Biology* 24, e617-e626.10.1111/gcb.13966

Wriedt, G, Van der Velde, M, Aloe, A, Bouraoui, F, 2009. Estimating irrigation water requirements in Europe. *Journal of Hydrology* 373, 527-544.10.1016/j.jhydrol.2009.05.018

Accepted Manuscript

Yagüe, MR, Bosch-Serra, AD, 2013. Slurry field management and ammonia emissions under Mediterranean conditions. *Soil Use and Management* 29, 397-400.10.1111/sum.12061

Yague, MR, Quilez, D, 2010. Cumulative and Residual Effects of Swine Slurry and Mineral Nitrogen in Irrigated Maize. *Agronomy Journal* 102, 1682-1691.10.2134/agronj2010.0282

Zampieri, M, Toreti, A, Ceglar, A, Naumann, G, Turco, M, Tebaldi, C, 2020. Climate resilience of the top ten wheat producers in the Mediterranean and the Middle East. *Regional Environmental Change* 20, 41.10.1007/s10113-020-01622-9

Zayani, I, Bouhafa, K, Ammari, M, Ben Allal, L, 2020. Agroforestry: Smart Practice for Sustainable Agricultural Development. Advanced Intelligent Systems for Sustainable Development (AI2SD'2019). Springer International Publishing,, Cham, pp. 36-47.

Zhang, X, Davidson, EA, Mauzerall, DL, Searchinger, TD, Dumas, P, Shen, Y, 2015. Managing nitrogen for sustainable development. *Nature* 528, 51.10.1038/nature15743

https://www.nature.com/articles/nature15743#supplementary-information

Zhang, X, Davidson, EA, Zou, T, Lassaletta, L, Quan, Z, Li, T, Zhang, W, 2020. Quantifying Nutrient Budgets for Sustainable Nutrient Management. *Global Biogeochemical Cycles* 34, e2018GB006060.https://doi.org/10.1029/2018GB006060

Zhu, X, Burger, M, Doane, TA, Horwath, WR, 2013. Ammonia oxidation pathways and nitrifier denitrification are significant sources of N₂O and NO under low oxygen availability. *Proceedings of the National Academy of Sciences* 110, 6328-6333.10.1073/pnas.1219993110

Zinkernagel, J, Maestre-Valero, JF, Seresti, SY, Intrigliolo, DS, 2020. New technologies and practical approaches to improve irrigation management of open field vegetable crops. *Agricultural Water Management* 242, 106404.https://doi.org/10.1016/j.agwat.2020.106404

Accepted Manuscript