



**HAL**  
open science

# Prevalence of Lyme Disease and Relapsing Fever *Borrelia* spp. in Vectors, Animals, and Humans within a One Health Approach in Mediterranean Countries

Myrto Koutantou, Michel Drancourt, Emmanouil Angelakis

► **To cite this version:**

Myrto Koutantou, Michel Drancourt, Emmanouil Angelakis. Prevalence of Lyme Disease and Relapsing Fever *Borrelia* spp. in Vectors, Animals, and Humans within a One Health Approach in Mediterranean Countries. *Pathogens*, 2024, 13 (6), pp.512. 10.3390/pathogens13060512 . hal-04677891

**HAL Id: hal-04677891**

**<https://amu.hal.science/hal-04677891v1>**

Submitted on 13 Nov 2024

**HAL** is a multi-disciplinary open access archive for the deposit and dissemination of scientific research documents, whether they are published or not. The documents may come from teaching and research institutions in France or abroad, or from public or private research centers.

L'archive ouverte pluridisciplinaire **HAL**, est destinée au dépôt et à la diffusion de documents scientifiques de niveau recherche, publiés ou non, émanant des établissements d'enseignement et de recherche français ou étrangers, des laboratoires publics ou privés.



Distributed under a Creative Commons Attribution 4.0 International License

Review

# Prevalence of Lyme Disease and Relapsing Fever *Borrelia* spp. in Vectors, Animals, and Humans within a One Health Approach in Mediterranean Countries

Myrto Koutantou <sup>1</sup> , Michel Drancourt <sup>2</sup> and Emmanouil Angelakis <sup>1,\*</sup><sup>1</sup> Diagnostic Department and Public Health Laboratories, Hellenic Pasteur Institute, 11521 Athens, Greece<sup>2</sup> MEPHI, Aix-Marseille University, IRD, 13005 Marseille, France

\* Correspondence: e.angelakis@pasteur.gr

**Abstract:** The genus *Borrelia* has been divided into *Borrelia* spp., which can cause Lyme Disease (LD), and *Borrelia* spp., which can cause Relapsing Fever (RF). The distribution of genus *Borrelia* has broadened due to factors such as climate change, alterations in land use, and enhanced human and animal mobility. Consequently, there is an increasing necessity for a One Health strategy to identify the key components in the *Borrelia* transmission cycle by monitoring the human-animal-environment interactions. The aim of this study is to summarize all accessible data to increase our understanding and provide a comprehensive overview of *Borrelia* distribution in the Mediterranean region. Databases including PubMed, Google Scholar, and Google were searched to determine the presence of *Borrelia* and *Borrelia* spp. in vectors, animals, and humans in countries around the Mediterranean Sea. A total of 3026 were identified and screened and after exclusion of papers that did not fulfill the including criteria, 429 were used. After examination of the available literature, it was revealed that various species associated with LD and RF are prevalent in vectors, animals, and humans in Mediterranean countries and should be monitored in order to effectively manage and prevent potential infections.

**Keywords:** One Health; Lyme Disease; relapsing fever; *Borrelia*; *Borrelia*; bacteria; tick-borne; louse-borne; human-animal-environment interaction; zoonoses



**Citation:** Koutantou, M.; Drancourt, M.; Angelakis, E. Prevalence of Lyme Disease and Relapsing Fever *Borrelia* spp. in Vectors, Animals, and Humans within a One Health Approach in Mediterranean Countries. *Pathogens* **2024**, *13*, 512. <https://doi.org/10.3390/pathogens13060512>

Academic Editor: Olivier A.E. Sparagano

Received: 2 May 2024

Revised: 5 June 2024

Accepted: 10 June 2024

Published: 17 June 2024



**Copyright:** © 2024 by the authors. Licensee MDPI, Basel, Switzerland. This article is an open access article distributed under the terms and conditions of the Creative Commons Attribution (CC BY) license (<https://creativecommons.org/licenses/by/4.0/>).

## 1. Introduction

One Health approach is a holistic perspective that deals with complicated issues involving human, animal, and environmental health [1]. Such approaches have become increasingly important in recent years due to critical changes that have altered the interactions among humans, animals, and their environment [2]. Human population growth as well as their expansion into new geographical areas results in closer proximity between people and animals, facilitating the transmission of diseases among them [3,4]. Additionally, climate change and alterations in land use, along with increased movement of people, animals, and animal products through international travel and trade, further exacerbates the spread of endemic diseases [5,6].

*Borrelia* spp. are microaerophilic, slow-growing spirochetal bacteria that have been associated with human diseases [7]. Depending on the infecting species, it can cause Lyme Disease (LD) [8], also known as Lyme borreliosis, or Relapsing Fever (RF) [9].

LD is the most prevalent vector-borne disease in moderate climates of the northern hemisphere with an increasing incidence [10]. It is estimated that approximately 476,000 cases are diagnosed and treated annually in the United States [11], and over 200,000 cases per year in Europe [12].

RF can be either louse-borne (LBRF) or tick-borne (TBRF) [13] and is predominantly found in Africa, Spain, Saudi Arabia, Asia, and western United States, with epidemics still

occurring in developing countries due to poor living conditions, famine, and war [14]. Currently, LBRF is mostly observed in the Horn of Africa and among immigrants originating from endemic areas [15]. TBRF has recently been associated with travel-related disease after travelling in endemic areas [16].

*Borrelia* spp. can be transmitted by hard and soft ticks, as well as human body lice. The distribution of these arthropod vectors is closely linked to the presence of the bacteria in both animals and humans [17]. Animals serve as hosts for both ticks and bacteria, playing a crucial role in the circulation of *Borrelia* spp. [18]. Therefore, studying the distribution of ticks in relation to the surrounding environment and the prevalence of suitable hosts for ticks and *Borrelia* spp. is essential for better understanding the factors contributing to human diseases [19].

The aim of this article is to review the current data on the presence of *Borrelia* spp. in vectors, animals, and humans around the Mediterranean Sea in order to monitor their human-animal-environment interactions within a One Health approach. Such information provides insight for the better surveillance and management of *Borrelia* infections.

## 2. Methods

A review of the literature was conducted on the available publications from 1936 to February of 2024 by searching PubMed, Google Scholar, and Google. We included studies related to the presence of LD *Borrelia* spp. and RF *Borrelia* spp. in countries around the Mediterranean Sea in the vectors of transmission, the animal hosts, as well as the humans that can become infected. Search terms included “Lyme Disease”, “Lyme borreliosis”, “Relapsing Fever”, “*Borrelia*”, “*Borrelia*”, “bacteria”, “human-animal-environment interaction”, “One Health”, “humans”, “animals”, “ticks”, “lice”. Articles that were not written in English were excluded from this study (Figure 1).

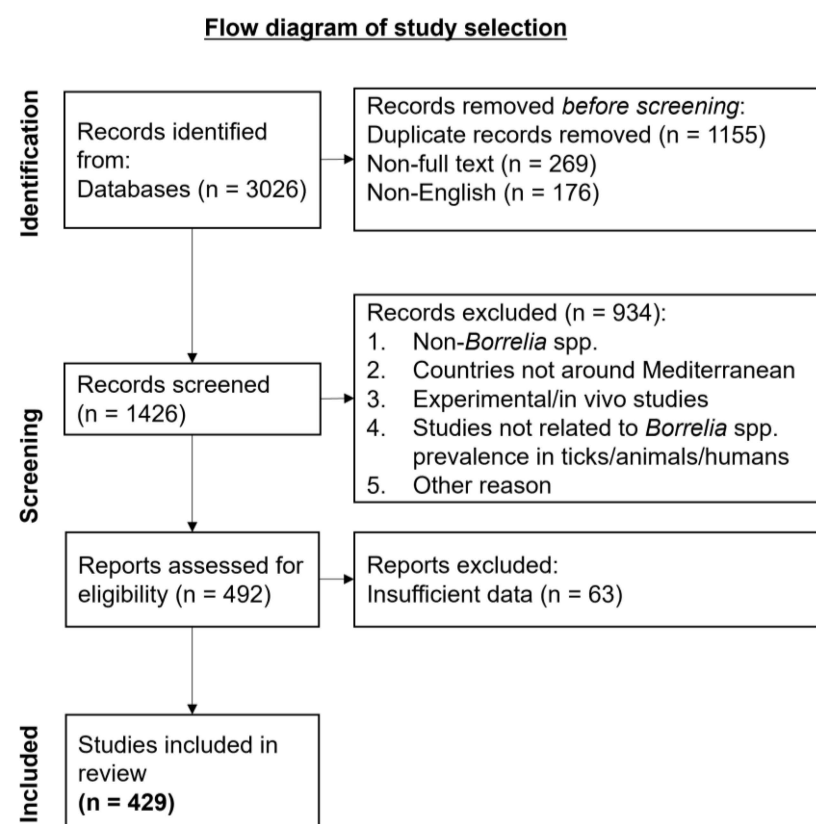
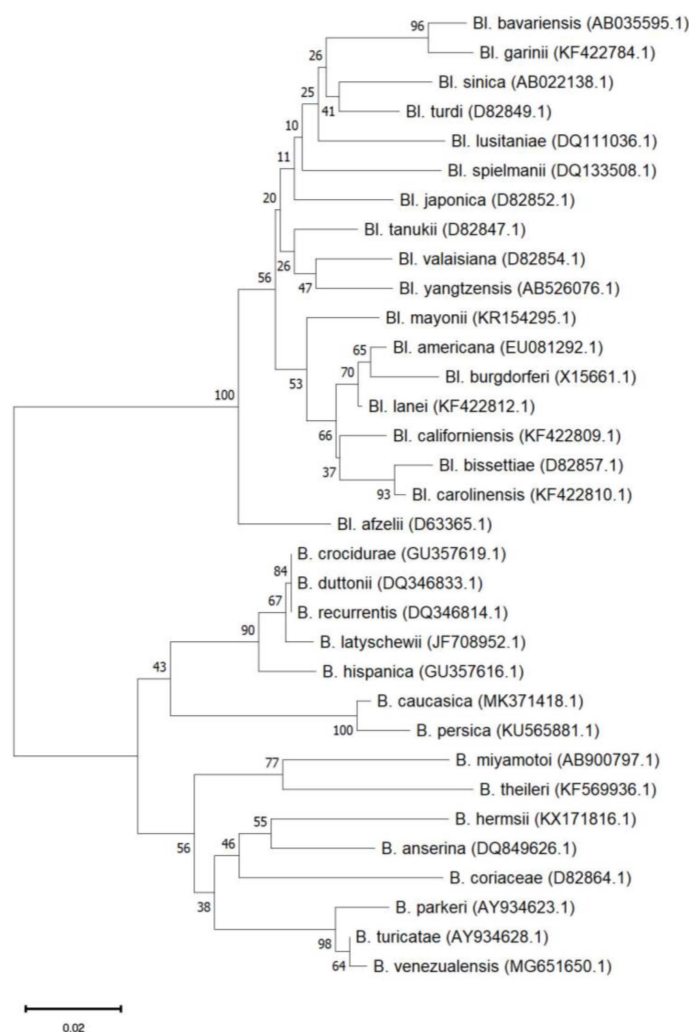

Figure 1. Flow diagram of study selection.

### 3. Bacteriology

Species of the *Borrelia* genus are members of the Borreliaceae family of the Spirochaetales phylum and are thus characterized by the typical spirochaete (spiral) shape [20]. They are microaerophilic and host-associated since they rely on their hosts for most of their nutrients in an obligate parasitic lifestyle [21]. They possess an outer membrane around their protoplasmic cylinder analogous to that of Gram-negative bacteria, but without lipopolysaccharides [22]. They have several axial filaments attached to each pole, called endoflagella [13], between the outer membrane and the peptidoglycan layer, inside the periplasmic space, which help the bacteria move forward in a corkscrew-like motion [8]. Their genome consists of one highly conserved linear chromosome and several plasmids that can be either linear or circular and their number varies highly among strains [23]. *Borrelia* genus is divided into two genera related to human disease, *Borreliella* for the Lyme group and *Borrelia* for the Relapsing Fever group (Figure 2). Even though they belong to the same genus, they are known to have significant differences regarding their biological characteristics, their epidemiology, as well as their pathogenicity [24]. According to the phylogenetic data, although they share a genetic similarity, they are different, and they belong to independent clades under a common ancestor. For this reason, it has been proposed and recently validated [25], to include the Lyme group *Borrelia* into a new genus taxon named *Borreliella* [26].



**Figure 2.** Phylogenetic tree of the genus *Borrelia* from LD and RF groups constructed with the neighbor joining method with 1000 Bootstrap replications in MEGA 11.0 software based on the *flaB* gene.



### 3.1. LD

LD is caused by the *Borrelia* genospecies. Currently, it contains twenty-six species, twenty-three validated, and three proposed (Table 1) [27,28]. It consists of bacteria 10–20 µm long, approximately 0.3 µm in diameter and the number of their endoflagella ranges from seven to twelve [24]. The species that most commonly cause human disease are *Borrelia burgdorferi*, *Borrelia afzelii*, *Borrelia garinii*, *Borrelia mayonii*, *Borrelia spielmanii*, and *Borrelia bavariensis*. *Bl. burgdorferi* is responsible for the majority of the LD cases in North America, *Bl. garinii* in Asia, and *Bl. afzelii* along with *Bl. garinii* in Europe [29,30].

**Table 1.** *Borrelia* spp. of the LD Group.

<i>Borrelia</i> Species	Human Infection	Geographical Distribution	Hosts	Vectors	References
<i>Borrelia afzelii</i>	Yes	Europe, Asia	Rodents	<i>I. ricinus</i> , <i>I. persulcatus</i> , <i>I. pavlovsky</i>	[31–34]
<i>Borrelia americana</i>	Unknown	North America, Poland	Rodents, Birds	<i>I. pacificus</i> , <i>I. minor</i> , <i>I. ricinus</i>	[35–37]
<i>Borrelia andersonii</i>	Unknown	USA	Cottontail rabbits	<i>I. scapularis</i> , <i>I. dentatus</i>	[38–40]
<i>Borrelia bavariensis</i>	Yes	Europe, Asia	Rodents	<i>I. ricinus</i> , <i>I. persulcatus</i>	[41–43]
<i>Borrelia bissettiae</i>	Yes	USA, Europe	Rodents	<i>I. spinipalpis</i> , <i>I. ricinus</i> , <i>I. pacificus</i>	[34,44–47]
<i>Borrelia burgdorferi</i>	Yes	America, Europe, Asia	Rodents, Mammals, Birds	<i>I. scapularis</i> , <i>I. pacificus</i> , <i>I. ricinus</i> , <i>I. kaiseri</i>	[34,48–50]
<i>Borrelia californiensis</i>	Unknown	USA, Europe	Kangaroo Rats	<i>I. jellisoni</i> , <i>I. spinipalpis</i> , <i>I. pacificus</i> , <i>I. ricinus</i>	[34,46,51–53]
<i>Borrelia carolinensis</i>	Unknown	USA, Europe	Rodents	<i>I. minor</i> , <i>I. ricinus</i> , <i>I. affinis</i>	[37,54–58]
<i>Borrelia chilensis</i>	Unknown	Chile	Rodents	<i>I. stilesi</i>	[59]
<i>Borrelia finlandensis</i>	Unknown	Finland	Unknown	<i>I. ricinus</i>	[60]
<i>Borrelia garinii</i>	Yes	Europe, Asia	Rodents, Birds	<i>I. ricinus</i> , <i>I. persulcatus</i>	[34,61]
<i>Candidatus Borrelia ibitipoquensis</i>	Unknown	Brazil	Birds	<i>I. paranaensis</i>	[62]
<i>Borrelia japonica</i>	Unknown	Japan	Rodents	<i>I. ovatus</i>	[63,64]
<i>Borrelia kurtenbachii</i>	Unknown	North America	Rodents	<i>I. scapularis</i>	[58,65,66]
<i>Borrelia lanei</i>	Unknown	USA, Europe	Lagomorph	<i>I. spinipalpis</i> , <i>I. pacificus</i> , <i>I. ricinus</i>	[34,44,52,53,67,68]
<i>Borrelia lusitanae</i>	Yes	Europe, North Africa	Lizards, Rodents	<i>I. ricinus</i>	[69–71]
<i>Borrelia maritima</i>	Unknown	North America	Unknown	<i>Ixodes spinipalpis</i>	[72]
<i>Borrelia mayonii</i>	Yes	USA	Rodents	<i>I. scapularis</i>	[73–75]
<i>Candidatus Borrelia paulista</i>	Unknown	Brazil	Rodents	Unknown	[76]
<i>Candidatus Borrelia sibirica</i>	Unknown	Siberia	Rodents	<i>I. apronophorus</i> , <i>I. persulcatus</i> , <i>I. trianguliceps</i>	[77]
<i>Borrelia sinica</i>	Unknown	China	Rodents	<i>I. ovatus</i>	[78]
<i>Borrelia spielmanii</i>	Yes	Europe	Rodents	<i>I. ricinus</i>	[79–82]
<i>Borrelia tanukii</i>	Unknown	Japan	Unknown	<i>I. tanuki</i>	[83–85]
<i>Borrelia turdi</i>	Unknown	Japan, Europe	Birds	<i>I. turdus</i> , <i>I. frontalis</i> , <i>I. ricinus</i>	[84–87]
<i>Borrelia valaisiana</i>	No	Europe, Asia	Birds	<i>I. ricinus</i>	[88–92]
<i>Borrelia yangtzensis</i>	Unknown	Asia	Rodents	<i>I. granulatus</i>	[93–97]

### 3.2. RF

RF is caused by the species of the relapsing fever complex, which consists of 22 validated and several proposed species (Table 2) [98,99]. Bacteria from the RF complex tend to have shorter bodies than the Lyme group and the number of their endoflagella ranges from 15 to 20 [98]. Depending on the vector of transmission, the species of the RF group are categorized in the soft-tick-borne relapsing fever (STBRF), the hard-tick-borne relapsing fever (HTBRF), and the louse-borne relapsing fever (LBRF) group [99]. Additionally, STBRF are further classified according to the geographical area into the Old World strains and the New World strains [100]. Another category is the avian RF which consists of *Borrelia anserina* and is transmitted by the soft tick *Argas* spp. [101].

**Table 2.** *Borrelia* spp. of the RF Group.

<i>Borrelia</i> Species	Human Infection	Geographical Distribution	Hosts	Vectors	References
Louse-Borne Relapsing Fever					
<i>Borrelia recurrentis</i>	LBRF	Virtually worldwide, currently Ethiopia, Sudan	Human	<i>Pediculus humanus</i>	[14,102]
Old World Soft-Tick Borne Relapsing Fever					
<i>Candidatus Borrelia algerica</i>	TBRF	Algeria	Human	Unknown	[103]
<i>Borrelia caucasica</i>	STBRF	Azerbaijan, Georgia, Armenia, Ukraine	Rodents, Human	<i>O. verrucosus</i>	[104–107]
<i>Borrelia crocidurae</i>	STBRF	Western and Northern Africa	Insectivores, Rodents, Camels, Human	<i>O. sonnai</i> , <i>O. erraticus</i>	[105,107,108]
<i>Borrelia duttonii</i>	STBRF neurological signs, neonatal infection	Central, Eastern, and Southern Africa	Human	<i>O. moubata</i>	[105,107,109,110]
<i>Borrelia graingeri</i>	Unknown	East Africa	Rodents	<i>O. graingeri</i>	[105,107,111,112]
<i>Borrelia harveyi</i>	Unknown	Kenya	Monkey	Unknown	[105,113,114]
<i>Borrelia hispanica</i>	STBRF Ocular and neurological symptoms (rare)	Iberian Peninsula and Northwestern Africa	Insectivores, Rodents, Foxes, Jackals, Dogs, Human	<i>O. erraticus</i> , <i>O. maroccanus</i> , <i>O. occidentalis</i>	[105,107,115]
<i>Candidatus Borrelia kalaharica</i>	STBRF	Kalahari Desert (Botswana and Namibia)	Human	<i>O. savignyi</i>	[116]
<i>Borrelia latyschewii</i>	Unknown	Central Asia, Middle East	Unknown	<i>O. tartakovsky</i>	[105,114,117]
<i>Borrelia merionesi</i>	No	Morocco and Atlantic coastal areas of the Sahara Desert	Rodents	<i>O. merionesi</i> , <i>O. costalis</i> , <i>O. erraticus</i>	[118]
<i>Borrelia microti</i>	STBRF	Iran, Afghanistan	Human	<i>O. erraticus</i>	[107,119–121]
<i>Borrelia persica</i>	STBRF, neurological symptoms (rare), respiratory distress (rare)	Central Asia, Middle East, Egypt, Greece	Rodents, Carnivores, Dogs, Cats, Human	<i>O. tholozani</i>	[102,105,122]
<i>Borrelia tillae</i>	No	Southern Africa	Rodents	<i>O. zumpti</i>	[123]

Table 2. Cont.

<i>Borrelia</i> Species	Human Infection	Geographical Distribution	Hosts	Vectors	References
New World Soft-Tick Borne Relapsing Fever					
<i>Borrelia brasiliensis</i>	Unknown	Brazil	Unknown	<i>O. brasiliensis</i>	[124,125]
<i>Borrelia coriacea</i>	No	USA	Rodents, Deer	<i>O. coriaceus</i>	[125–128]
<i>Borrelia dugesii</i>	Unknown	Mexico	Unknown	<i>O. dugesii</i>	[105,129]
<i>Borrelia hermsii</i>	STBRF, neurological symptoms (rare), neonatal infections (rare)	British Columbia, Western USA, France	Rodents, Deer, Dog, Human	<i>O. hermsii</i>	[102,105,126,128,130]
<i>Borrelia johnsonii</i>	TBRF	USA	Bats	<i>O. talaje</i>	[131–133]
<i>Borrelia mazzottii</i>	No	Mexico	Unknown	<i>O. talaje</i>	[134]
<i>Borrelia parkeri</i>	Unknown	Western USA	Horses	<i>O. parkeri</i>	[130,135]
<i>Borrelia turicatae</i>	STBRF, Ocular and neurological symptoms	British Columbia, USA, Mexico, Africa, Europe, Asia	Rodents, Dog, Human	<i>O. turicata</i> , <i>O. maritimus</i> , <i>C. capensis</i>	[102,105,136]
<i>Borrelia venezuelensis</i>	STBRF	Central America and northern South America	Human	<i>O. rudis</i>	[105,137]
Hard-Tick Borne Relapsing Fever					
<i>Borrelia lonestari</i>	STARI?	USA	Rodents, Birds, Deer, Human	<i>Amblyomma americanum</i> (lone star tick)	[133,138–142]
<i>Borrelia miyamotoi</i>	Flu-like syndrome, HTBRF, neurological symptoms	Asia, Europe, USA	Rodents, Birds, Human	<i>I. ricinus</i> , <i>I. persulcatus</i> , <i>I. scapularis</i>	[143–146]
<i>Candidatus Borrelia texasensis</i>	Unknown	USA (Texas)	Unknown	<i>Dermacentor variabilis</i>	[147]
<i>Borrelia theileri</i>	No	Africa, Australia, North and South America	Cattle, Sheep, Goats, Camels	<i>Rhipicephalus</i> spp.	[105,110,148,149]
Avian Relapsing Fever					
<i>Borrelia anserina</i>	No	Worldwide	Birds	<i>Argas</i> spp.	[105,110,150–152]

#### 4. One Health Approach

Global health challenges are escalating, and hence, One Health approaches emerge as a pivotal framework for addressing such complex health matters [153]. This holistic perspective acknowledges the interconnection of these domains and emphasizes the need for collaboration among medical, veterinary, environmental, and other relevant fields [154]. In recent years, the multifaceted nature of *Borrelia* infections has underlined the necessity for a comprehensive One Health approach. By integrating insights from diverse scientific areas, a One Health perspective offers synergistic efforts to address the complexities of *Borrelia* infections, enhancing the ability to protect both human and animal populations while promoting environmental sustainability (Figure 3) [155].

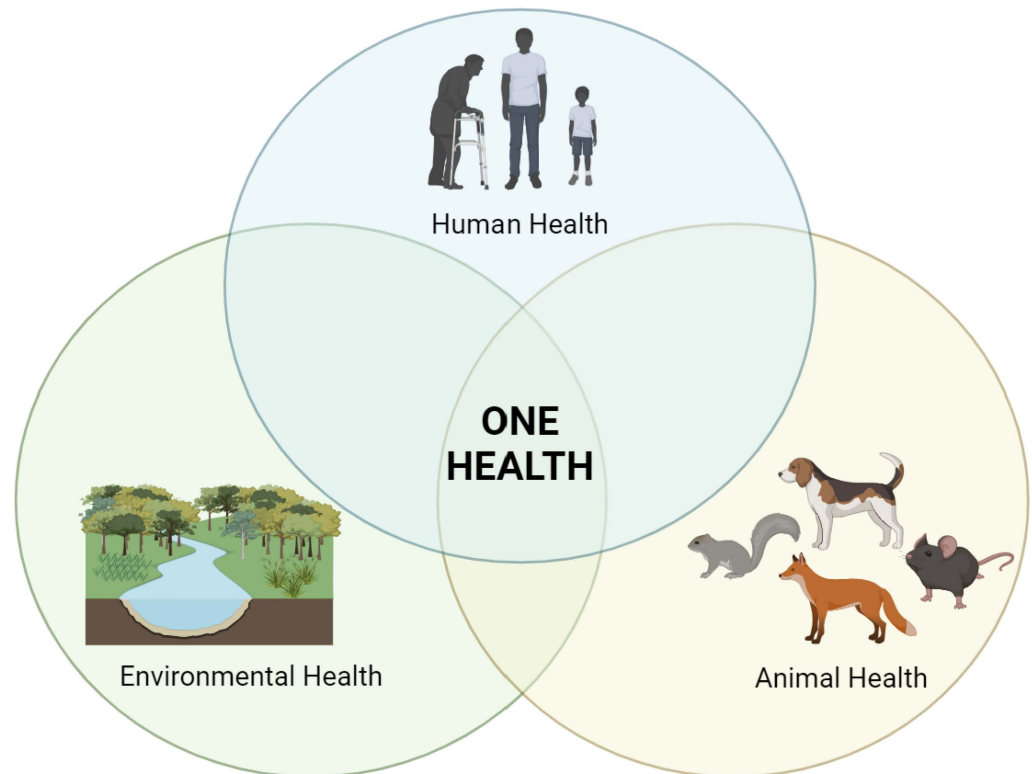

**Figure 3.** Interactions among humans, animals, and the environment within a One Health concept.

## 5. Lyme Disease

### 5.1. Clinical Manifestations

The clinical manifestations of LD can vary widely, as well as the severity and duration of the symptoms, and can affect multiple body systems [156]. The organs most frequently involved are skin, joints, nervous system, heart, and eyes [30,157]. In general, *Bl. burgdorferi* is more often associated with Lyme arthritis, *Bl. garinii* with neuroborreliosis, and *Bl. afzelii* with skin manifestations [30]. The early infection is localized, but the spirochete can spread if left untreated [158]. The most common manifestation of LD that occurs in 80–90% of the cases is a rash known as erythema migrans (EM) [159], which can have divergent characteristics [160,161]. It typically appears as an annular, erythematous rash at the site of the tick bite, which may or may not present with a central clearing [162]. It is a skin redness that appears 1–36 days (with an average of 7–14 days) after the tick bite with a tendency to expand, eventually reaching a diameter of even up to 70 cm (with a median of 10–16 cm) [163,164]. Multiple EM lesions can also occur, with a primary lesion at the site of the tick bite and secondary skin lesions caused by hematogenous dissemination [165]. Additionally, many patients also experience systemic symptoms like fatigue, fever, chills, arthralgia, myalgia, and regional lymphadenopathy [166,167]. Non-cutaneous organ involvement is also possible. Lyme neuroborreliosis occurs in approximately 12% of untreated patients who may present with cranial neuropathy (unilateral or bilateral facial nerve palsy), lymphocytic meningitis, radiculitis, or encephalitis [168–170]. Lyme arthritis is the most common late manifestation in the USA, presenting in approximately 60% of untreated patients, but only in a small percentage in Europe [8]. It usually appears months or even up to 2 years after initial infection and typically affects only one or a few large joints, especially the knee [171]. In rare but potentially fatal cases, Lyme carditis appears in 5% of untreated patients usually causing atrioventricular conduction block [172]. The development of chronic congestive cardiomyopathy has also been linked to LD [173–175].

## 5.2. Epidemiology

LD is endemic in temperate regions of the Northern Hemisphere, such as North America, Europe, and Asia [30]. The documented incidence for countries in Europe and Asia varies from negligible in the United Kingdom, Turkey, and Japan to significant in the Netherlands, Belgium, Austria, Slovenia, Lithuania, and Estonia [176,177]. Although incidents have been recorded in countries like China and Mongolia, information on the prevalence of LD in Asia is limited [178,179]. More than 90% of cases in North America are documented from only two regions of the country: the northeast and mid-Atlantic region and the north central region [180]. Both regions have grown significantly over the past 20 years and have extended up to south Canada [181,182]. LD rates are increasing worldwide [181,183] due to increased awareness [184] along with the expanding distribution of the tick vectors due to environmental factors [156,185].

### 5.2.1. Transmission Vectors Infected with *Borrelia* spp. in Countries around the Mediterranean Sea

Infectious agents causing LD are transmitted by slow-feeding hard-bodied ticks (ixodid vectors) of the *Ixodes ricinus* complex and are the only natural agents known through which humans can become infected (Figure 4) [186]. In northeastern, mid-Atlantic, and north central United States, the main vector of transmission is *Ixodes scapularis* (black-legged tick) and in the Pacific Coast states, *Ixodes pacificus* [187]. In Asia and in Eastern Europe, the main vector tick is *Ixodes persulcatus*, while in Western Europe it is *Ixodes ricinus* [8,188]. Nymphal ticks, rather than the adult ticks, are primarily responsible for transmission of the disease [189]. Spirochaetes are located mainly in the midgut of the tick before attachment and only in small numbers in the salivary glands of the ticks, however, the number in the salivary glands increases rapidly post attachment [190]. Thus, the risk of transmission increases with increased duration of tick attachment and the nymphal ticks are more likely to remain undetected for longer due to their smaller size [191]. The ticks feed on a single vertebrate host when in their larval, nymphal, and adult female phases. Adult male ticks may take sporadic small meals. When a tick, usually a larva or a nymph, feeds on an infected host, the bacteria are acquired by the tick and are subsequently transferred to its midgut [192]. The spirochetes migrate to new hosts, including humans, when the next developing stage of the tick feeds on them [193]. Nevertheless, transovarial transmission which occurs from female to offspring, is rare, resulting in a dead end for the bacteria [194]. A study concerning the human transplacental transmission has been performed, and although *Bl. burgdorferi* was not directly linked to any of the unfavorable outcomes, the frequency of adverse outcomes emphasizes the need for further studies [195].

Prevalence of the *Borrelia* complex bacteria have been identified in questing as well as feeding ticks across the Mediterranean. Nonetheless, there are no data on the following Mediterranean countries: Gibraltar, Monaco, Malta, Bosnia and Herzegovina, Montenegro, Albania, Cyprus, Syria, Lebanon, Palestine, Israel, and Libya.

#### Western Mediterranean (Spain, France)

In Spain, questing *I. ricinus* ticks were tested for the presence of *Borrelia* and *Bl. garinii* was found to be the most prevalent species followed by *Bl. valaisiana*, *Bl. lusitaniae*, *Bl. afzelii*, and *Bl. burgdorferi* [196]. Additionally, *Bl. turdi* was found in *I. frontalis* ticks collected from vegetation of urban and sub-urban areas [197] as well as in *I. frontalis*, *I. ricinus*, and *Haemaphysalis punctata* ticks collected from passerine birds [87]. Moreover, *Hyalomma lusitanicum* ticks from wild ungulates revealed that they were positive for *Bl. afzelii* [198]. *Borrelia* species have also been found in non-*Ixodes* ticks, as reported in studies with *Haemaphysalis* spp. ticks, *Dermacentor* spp., and *Rhipicephalus bursa* from the vegetation [199,200]. Finally, *Borrelia* DNA was reported in a male *Dermacentor reticulatus* removed from a patient [201]. In France, questing *I. ricinus* ticks from peri-urban forests demonstrated the presence of *Bl. afzelii*, *Bl. burgdorferi*, and *Bl. garinii* followed by *Bl. valaisiana*, *Bl. lusitaniae*, and *Bl. spielmannii* [202]. Moreover, *Borrelia carolinensis* was reported in one questing *I. ricinus* tick

from a French forest [203]. Furthermore, ticks feeding on humans revealed the presence of *Bl. burgdorferi* in *I. ricinus*, and *Bl. garinii* in *I. ricinus* and in unidentified *Ixodes* spp. [204]. Larva ticks engorged on birds were also tested and it was found that *Borrelia* DNA was present in *I. ricinus*, *I. frontalis*, *Ixodes* spp., and *Haemaphysalis* spp. [205]. Additionally, *I. ricinus* ticks from rats and *Hyalomma marginatum* from cattle from the island of Corsica [206], as well as a questing *Dermacentor reticulatus* tick from central France were also positive for *Borrelia* DNA [207].

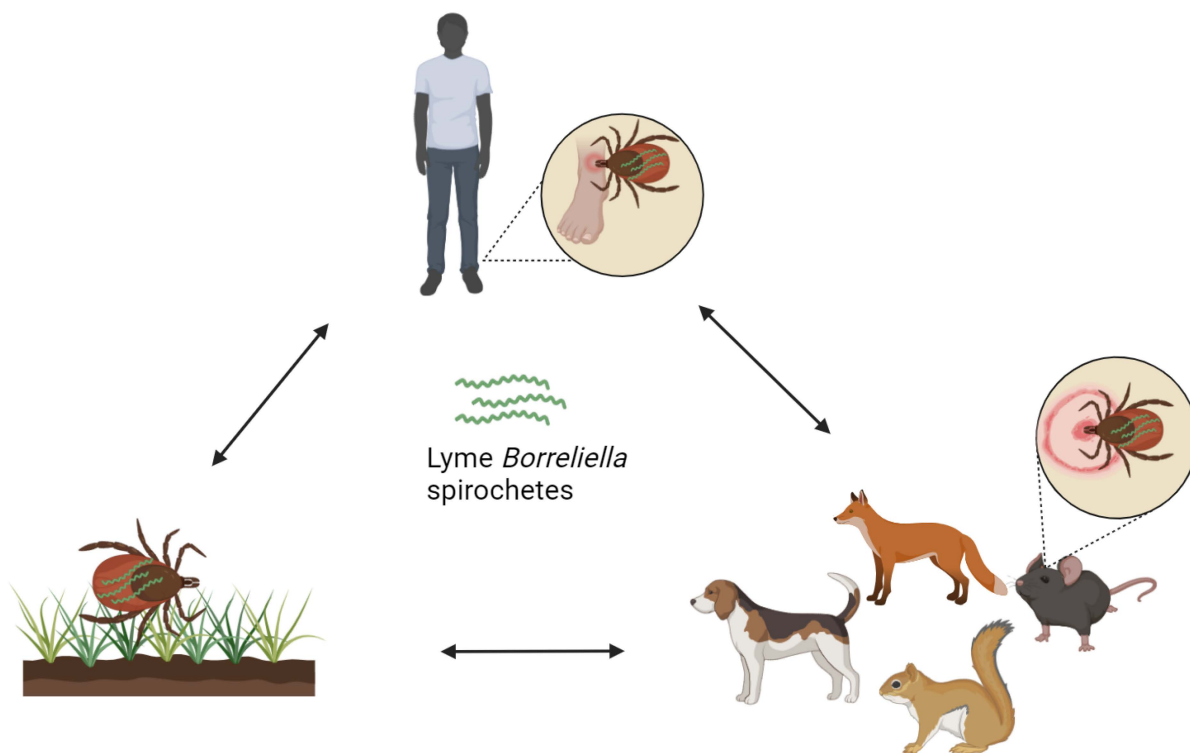

**Figure 4.** Transmission of *Borrelia* spirochetes.

#### North Central Mediterranean (Italy, Slovenia)

In Italy, questing *I. ricinus* ticks, as well as *I. ricinus* ticks feeding on wild ungulates and domestic animals, were found to be infected with *Bl. afzelii*, *Bl. burgdorferi*, *Bl. garinii*, *Bl. valaisiana*, and *Bl. lusitaniae* [208,209]. Moreover, *I. ricinus* ticks feeding on humans revealed the presence of *Borrelia* DNA with *Bl. afzelii* being the most prevalent, followed by *Bl. lusitaniae*, *Bl. garinii*, *Bl. valaisiana*, and *Bl. burgdorferi* [210]. In addition, *Bl. spielmanii* and *Bl. valaisiana* were identified in *Ixodes ventralis* and *Ixodes acuminatus* ticks feeding on feral cats and birds from Pianosa island in the Tuscany archipelago [211], and in *Hyalomma rufipes* ticks feeding on birds from Ponza island [212]. Likewise, in Slovenia, *Bl. garinii* was the most predominant species in questing *I. ricinus* ticks, followed by *Bl. afzelii*, *Bl. valaisiana*, *Bl. burgdorferi*, and *Bl. lusitaniae* [213]. Finally, *Bl. garinii* and *Bl. valaisiana* were found on *Ixodes* spp. ticks from passerine birds feeding in Slovenia [214].

#### Balkans (Croatia, Greece)

In Croatia, *I. ricinus* ticks tested positive for *Bl. afzelii*, *Bl. garinii*, *Bl. valaisiana*, *Bl. burgdorferi* [215], as well as *Bl. lusitaniae* [216]. In Greece, *Ixodes* spp. feeding on birds tested positive for *Bl. afzelii* and *Bl. garinii* [214].

#### Eastern Mediterranean (Turkey)

Questing *I. ricinus* ticks from Turkey were cultivated leading to the identification of *Bl. lusitaniae*, *Bl. afzelii*, *Bl. garinii*, *Bl. burgdorferi*, and *Bl. valaisiana* [217]. Additionally, *Bl. burgdorferi* was found in *Rhipicephalus turanicus* collected from wild boar [218], as well



as in *Hyalomma marginatum*, *Hyalomma excavatum*, *Hyalomma* spp., and *Haemaphysalis parva* ticks collected from humans [219]. *Borrelia* were also prevalent in *Rhipicephalus annulatus*, in *Hyalomma anatolicum*, and *I. ricinus* questing or feeding on humans, pets, or other animals [220].

#### Southern Mediterranean (Egypt, Tunisia, Algeria, Morocco)

Several tick species feeding on one-humped camels from Cairo, Egypt, demonstrated the presence of *Bl. afzelii* in *Hyalomma dromedarii* and *H. marginatum*, as well as *Bl. burgdorferi* in *H. dromedarii* and *Amblyomma testudinarium* [221]. Moreover, *Borrelia* were also identified in *Rhipicephalus sanguineus* from dogs and in *Hyalomma anatolicum excavatum* from cattle [222]. In Tunisia, questing *I. ricinus* ticks were positive for *Borrelia* DNA [223] and after cultivation, *Bl. lusitaniae* and *Bl. garinii* were isolated [223,224]. In Algeria, questing *I. ricinus* ticks were infected with *Bl. garinii* [225] and *I. ricinus* ticks feeding on cattle with *Bl. lusitaniae* [216]. In Morocco, questing *I. ricinus* ticks were found to be infected with *Bl. lusitaniae*, *Bl. garinii*, and *Bl. burgdorferi* [226].

In conclusion, the characterized species of the *Borrelia* complex that have been identified among ticks throughout the Mediterranean basin are *Bl. burgdorferi*, *Bl. afzelii*, *Bl. garinii*, *Bl. valaisiana*, *Bl. spielmanii*, *Bl. lusitaniae*, *Bl. turdi*, and *Bl. carolinensis*. Specifically, *Bl. burgdorferi* has been identified in Spain, France, Italy, Slovenia, Croatia, Turkey, Egypt, and Morocco, *Bl. afzelii* in Spain, France, Italy, Slovenia, Croatia, Greece, Turkey, and Egypt, *Bl. garinii* in Spain, France, Italy, Slovenia, Croatia, Greece, Turkey, Tunisia, Algeria, and Morocco, *Bl. valaisiana* in Spain, France, Italy, Slovenia, Croatia, and Turkey. Additionally, *Bl. spielmanii* in France and Italy, *Bl. lusitaniae* in Spain, France, Italy, Slovenia, Croatia, Turkey, Tunisia, Algeria, and Morocco, *Bl. turdi* in Spain and France and finally, *Bl. carolinensis* in France (Figure 5 and Table 3).

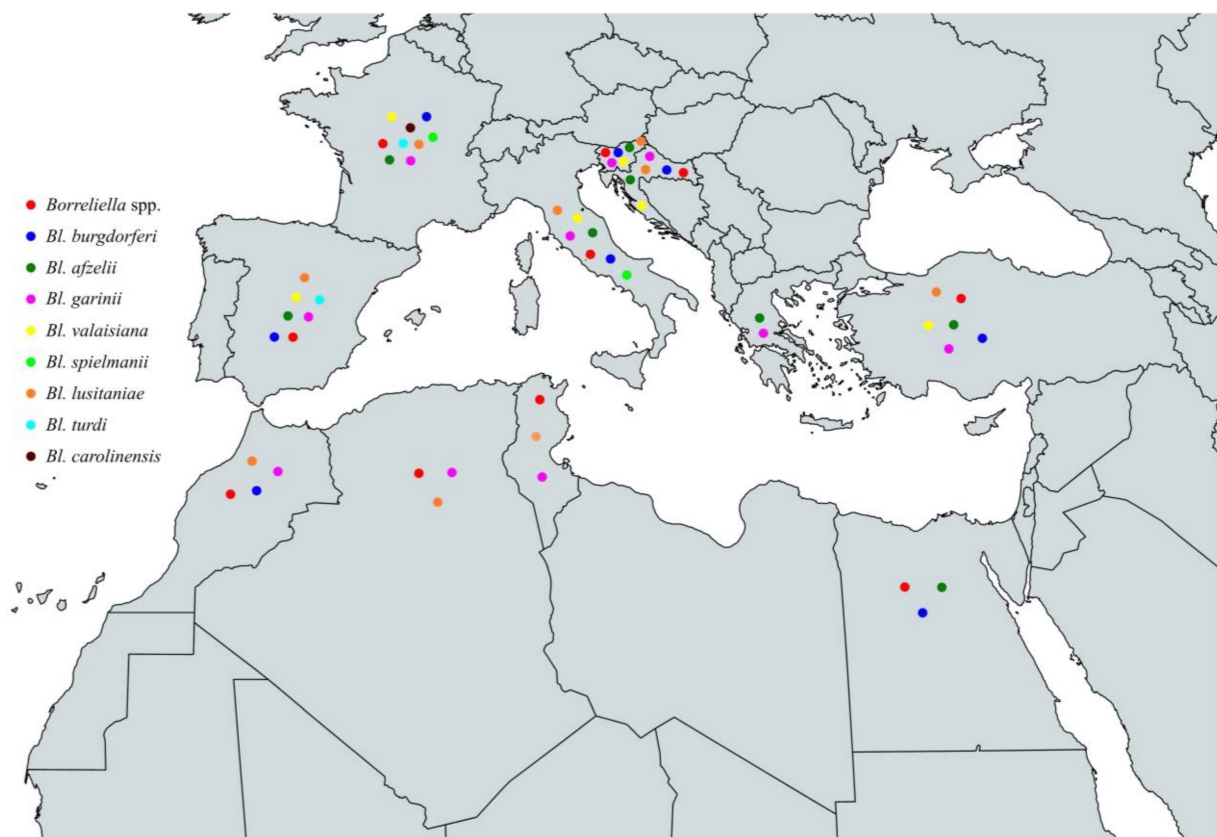

Figure 5. Map of *Borrelia* spp. in vectors in countries around the Mediterranean Sea.

**Table 3.** *Borrelia* spp. in vectors around the Mediterranean Sea.

Country	<i>Borrelia</i> Species								
	<i>Borrelia</i> spp.	<i>Bl. burgdorferi</i>	<i>Bl. afzelii</i>	<i>Bl. garinii</i>	<i>Bl. valaisiana</i>	<i>Bl. spielmanii</i>	<i>Bl. lusitaniae</i>	<i>Bl. turdi</i>	<i>Bl. carolinensis</i>
Spain	✓	✓	✓	✓	✓		✓	✓	
France	✓	✓	✓	✓	✓	✓	✓	✓	✓
Italy	✓	✓	✓	✓	✓	✓	✓		
Slovenia	✓	✓	✓	✓	✓		✓		
Croatia	✓	✓	✓	✓	✓		✓		
Greece			✓	✓					
Turkey	✓	✓	✓	✓	✓		✓		
Egypt	✓	✓	✓						
Tunisia	✓			✓			✓		
Algeria	✓			✓			✓		
Morocco	✓	✓		✓			✓		

### 5.2.2. Animal Hosts Infected with *Borrelia* spp. in Countries around the Mediterranean Sea

Reservoir hosts are important for the transmission of the bacterium, as they can become heavily infested with ticks and transmit the bacterium to them when they feed on their blood [227]. More than 100 animal species have been identified as *Borrelia* hosts, including small mammals, birds, and lizards [70,228,229]. The main hosts in North America are small mammals, such as mice, chipmunks, and squirrels, with the white-footed mice being the most common [230–232]. In Europe and Asia, the primary hosts are rodents like voles, shrews, and mice like the yellow-necked mice, especially for *Bl. afzelii* [27,192]. Birds can also become infected with *Borrelia* and serve as important hosts mainly for *Bl. garinii* as they can make long-range displacements [233]. Although deer develop antibodies when exposed to *Borrelia* via tick bites [234], they are incompetent reservoir hosts and do not transmit the infection to feeding ticks [235–237].

Infections of the *Borrelia* complex have been described in several animal species across the Mediterranean. However, there are no data on animal infections and the species involved in the following Mediterranean countries: Gibraltar, Monaco, Malta, Montenegro, Cyprus, Syria, Lebanon, Palestine, Israel, Libya, and Morocco.

#### Western Mediterranean (Spain, France)

In Spain, *Borrelia* have been identified in several host species. Wood mice tested positive for *Borrelia* and voles for *Bl. afzelii* [199]. Additionally, spleen samples from wild ungulates revealed the prevalence of *Bl. afzelii* [198]. Antibodies against *Borrelia* were identified in dogs [238], in red foxes [239], and in wolves [240]. Finally, chamois [241] and roe deer [198] were also presenting antibodies. In France, rodents have been identified as important host species of *Borrelia* [242,243]. Indeed, Siberian chipmunks were infected with *Bl. burgdorferi*, *Bl. afzelii*, *Bl. garinii* [244], and *Bl. spielmanii* [245], bank voles with *Bl. afzelii*, *Bl. burgdorferi*, and *Bl. garinii* [245] and wood mice with *Bl. afzelii* [245]. Additionally, red squirrels have also tested positive for *Bl. burgdorferi*, *Bl. afzelii*, and *Bl. garinii* [246]. Moreover, antibodies against *Borrelia* have also been identified in dogs [247], horses, and ponies [248]. Last but not least, skin biopsy specimens from deer and roe deer were DNA-positive for *Bl. burgdorferi*, *Bl. garinii* or *Bl. afzelii*, and one *Bl. burgdorferi* specimen was also positive in culture, indicating the presence of alive spirochetes in deer skin [249].

#### North Central Mediterranean (Italy, Slovenia)

In Italy, blood samples from rodents were positive for *Borrelia* DNA [250], and ear biopsies from bank voles and wood or yellow-necked mice revealed the presence of *Bl. afzelii*, *Bl. valaisiana*, or *Bl. lusitaniae* [251]. Foxes were also found to host several *Borrelia* genospecies, specifically *Bl. burgdorferi*, *Bl. afzelii*, *Bl. garinii*, *Bl. valaisiana*, *Bl. lusitaniae*,

or *Bl. bissettae*, and one fox was co-infected with both *Bl. afzelii* and *Bl. bissettae* [252]. Antibodies against *Borrelia* were identified in dogs from rural as well as from urban areas [253,254], as well as in horses [255]. Furthermore, *Bl. lusitaniae* DNA has also been identified in horses [256] and in wall lizards from southern Italy [257]. Besides the animals mentioned above, wild brown hares captured in central Italy were found to carry anti-*Borrelia* antibodies [258], and one blood sample from a wild boar was positive for *Borrelia* DNA [259]. Additionally, farm-reared pheasants were seropositive [260] and feral pigeons were positive for the presence of *Borrelia* DNA [261]. Finally, it was demonstrated that *Borrelia* DNA was found in blood samples collected from the heart of hunted red deer [262], as well as antibodies against *Borrelia* in blood samples from fallow deer from farms [263]. In Slovenia, *Borrelia* DNA was found in heart and lung biopsies from rodents including yellow-necked mice, bank voles, wood mice, Mediterranean water shrews, and a white-toothed shrew [264], and after cultivation, *Bl. afzelii* was isolated [264]. In addition, antibodies against *Borrelia* were found in deer [265] and in dogs [266].

#### Balkans (Croatia, Bosnia and Herzegovina, Albania, Greece)

In Croatia, rodents from eight different collection sites were PCR-positive for *Bl. afzelii* [267] and a small seropositivity against *Borrelia* was identified in dogs [266,268,269]. Dogs were also seropositive in Bosnia and Herzegovina against *Borrelia* [266] and in Albania, for *Bl. garinii* [270]. In Greece, dogs [271,272], sheep [273], and horses [274] were also found to present antibodies against *Borrelia*.

#### Eastern Mediterranean (Turkey)

In Turkey, antibodies against *Borrelia* were identified in dogs and horses [275] and against *Bl. afzelii* in mice from North Turkey [276]. Finally, sick house cats tested positive for *Borrelia* DNA [277].

#### Southern Mediterranean (Egypt, Tunisia, Algeria)

In Egypt, blood samples from cattle were analyzed and *Borrelia* DNA was detected [222]. Additionally, dogs were found to have anti-*Borrelia* antibodies [278], as well as *Borrelia* DNA [279]. Moreover, *Borrelia* DNA was also identified in blood samples from healthy one-humped camels [221]. In Tunisia, *Borrelia* DNA was found in blood samples from goats, sheep, cattle, and camels [280]. Furthermore, lizards were also positive for *Bl. lusitaniae* as demonstrated by DNA identification from skin, liver, and/or kidney tissue samples, as well as by cultivation of a skin sample [281]. Finally, in Algeria, anti-*Borrelia* antibodies were found in dogs [282], as well as in horse blood samples [283].

In conclusion, the circulating *Borrelia* spp. that have been characterized from animals around the Mediterranean are *Bl. burgdorferi*, *Bl. afzelii*, *Bl. garinii*, *Bl. valaisiana*, *Bl. spielmanii*, *Bl. bissettae*, and *Bl. lusitaniae*. Specifically, *Bl. burgdorferi* has been identified in Spain, France, Italy, Slovenia, and Egypt, *Bl. afzelii* in Spain, France, Italy, Slovenia, Croatia, and Turkey, *Bl. garinii* in France, Italy, Slovenia, and Albania, *Bl. valaisiana* in Italy, *Bl. spielmanii* in France, *Bl. bissettae* in Italy, and *Bl. lusitaniae* in Italy and Tunisia (Figure 6 and Table 4).

**Table 4.** *Borrelia* spp. in animals around the Mediterranean Sea.

Country	<i>Borrelia</i> Species							
	<i>Borrelia</i> spp.	<i>Bl. burgdorferi</i>	<i>Bl. afzelii</i>	<i>Bl. garinii</i>	<i>Bl. valaisiana</i>	<i>Bl. spielmanii</i>	<i>Bl. bissettiae</i>	<i>Bl. lusitanae</i>
Spain								
France								
Italy								
Slovenia								
Croatia								
Bosnia and Herzegovina								
Albania								
Greece								
Turkey								
Egypt								
Tunisia								
Algeria								

Rodents  
 Dogs  
 Deer  
 Foxes/Wolves  
 Goats/Chamois  
 Horses  
 Squirrels/Chipmunks  
 Hares  
 Birds  
 Lizards  
 Sheep  
 Cats  
 Cattle  
 Camels  
 Wild boar.

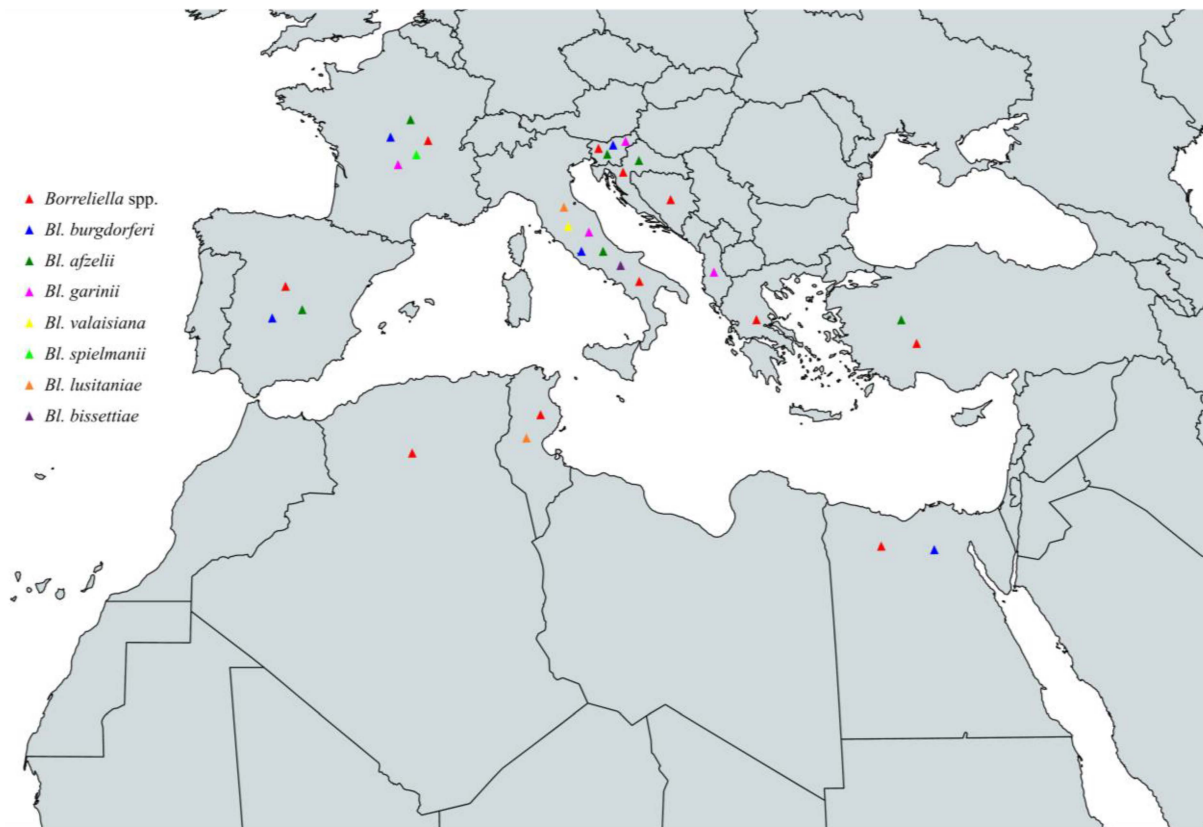

**Figure 6.** Map of *Borreliella* spp. in animals in countries around the Mediterranean Sea.

### 5.2.3. *Borreliella* spp. in Humans in Countries around the Mediterranean Sea

Many *Borreliella* infections in humans are reported using molecular and/or serological assays around the Mediterranean and are associated with different genospecies of the *Borreliella* complex. However, up to date, there are no reports of human infection or very little is known on its prevalence and the species involved in the following Mediterranean countries: Gibraltar, Monaco, Malta, Montenegro, Cyprus, Syria, Lebanon, Palestine, Libya, Tunisia, Algeria, and Morocco.

#### Western Mediterranean (Spain, France)

In Spain, serum samples from the general population [284] as well as from patients bitten by ticks [201] were found to have antibodies against *Bl. burgdorferi* using the *Bl. burgdorferi* B31 strain. Additionally, *Bl. garinii* was isolated from skin biopsy specimens from patients with EM [285]. In France, synovial fluids were tested for the presence of *Borreliella* DNA, revealing that the most prevalent species was *Bl. burgdorferi*, followed by *Bl. afzelii* and *Bl. garinii* [286]. Furthermore, skin samples from patients with borreliac lymphocytoma resulted in the molecular identification of *Bl. afzelii*, *Bl. burgdorferi*, and *Bl. garinii*, which was also positive in cultivation [287]. Recently, a case of LD caused by *Bl. spielmanii* was also reported manifesting as a large EM [288].

#### North Central Mediterranean (Italy, Slovenia)

Skin biopsies from patients in Italy with clinically diagnosed LD resulted in the isolation of *Bl. afzelii*, *Bl. garinii*, and *Bl. burgdorferi* [289]. Additionally, patients with early or late LD symptoms were found to be infected with *Bl. afzelii* and *Bl. garinii*. One co-infection of *Bl. garinii* with *Bl. afzelii* and another with *Bl. valaisiana* were also reported [290]. On the other hand, serum samples from blood donors in South Tyrol revealed the presence of anti-*Bl. afzelii* and anti-*Bl. bavaresiensis* antibodies using Western Blot analysis [291]. Several *Borrelia* species have also been responsible for human infections in Slovenia. Culture-

positive skin samples from patients with only EM as the clinical manifestation of LD indicated that the majority of the infections were due to *Bl. afzelii*, followed by *Bl. garinii* and *Bl. burgdorferi* [292]. Except from the species reported above, in Slovenia, *Bl. bavariensis* has also been isolated from humans with LD [41,293]. In addition, *Bl. spielmanii* was also isolated from skin biopsy specimens of patients with EM [294,295]. Moreover, patients with borreliac lymphocytoma were found to be infected by *Bl. afzelii*, *Bl. garinii*, or *Bl. bissettae* [296].

#### Balkans (Croatia, Bosnia and Herzegovina, Albania, Greece)

Human infections have also been reported in the Balkan region. In Croatia, antibodies against *Bl. burgdorferi* (strain B31) were found among various population groups [297]. On the other hand, molecular identification of *Bl. afzelii* DNA was reported in serum samples from patients with EM from northwest Croatia [298]. Additionally, a woman with EM was found to be infected by *Bl. garinii* [299]. In Bosnia and Herzegovina, a case of Lyme neuroborreliosis was reported in a male patient two months after a tick bite in a forest from the southern part of the country [300] and, in Albania, the Institute of Public Health reported the diagnosis of LD cases [270] without determination of the specific *Borrelia* species responsible for the disease. Finally, in Greece, serum samples from patients with suspected zoonotic infection were tested and the presence of anti-*Borrelia* antibodies was reported [301]. Positive and equivocal samples were further analyzed by Western Blot indicating *Bl. afzelii* infection [301].

#### Eastern Mediterranean (Turkey, Israel)

In Turkey, LD cases have been documented [302], as well as seropositivity against *Bl. burgdorferi* from randomly selected subjects [303] and farmers and forestry workers [304]. A case of LD was also reported in Israel in 1991 [305].

#### Southern Mediterranean (Egypt)

Finally, in Egypt, people with close contact to feverish cattle and dogs with loss of body weight have been found positive for *Borrelia* with serological and molecular assays [222].

To summarize, the circulating *Borrelia* spp. from the *Borrelia* complex that have been characterized from human infections around the Mediterranean Sea are *Bl. burgdorferi*, *Bl. afzelii*, *Bl. garinii*, *Bl. valaisiana*, *Bl. bavariensis*, *Bl. spielmanii*, and *Bl. bissettae*. Specifically, *Bl. burgdorferi* has been reported in Spain, France, Italy, Slovenia, and Croatia, *Bl. afzelii* in Spain, France, Italy, Slovenia, Croatia, and Greece, *Bl. garinii* in Spain, France, Italy, Slovenia, and Croatia, *Bl. valaisiana* in Italy, *Bl. bavariensis* in Italy and Slovenia, *Bl. spielmanii* in France and Slovenia, and *Bl. bissettae* in Slovenia (Figure 7 and Table 5, Box 1).

**Table 5.** *Borrelia* spp. in humans around the Mediterranean Sea.

Country	<i>Borrelia</i> Species							
	<i>Borrelia</i> spp.	<i>Bl. burgdorferi</i>	<i>Bl. afzelii</i>	<i>Bl. garinii</i>	<i>Bl. valaisiana</i>	<i>Bl. bavariensis</i>	<i>Bl. spielmanii</i>	<i>Bl. bissettae</i>
Spain	✓	✓	✓	✓				
France	✓	✓	✓	✓			✓	
Italy	✓	✓	✓	✓	✓	✓		
Slovenia	✓	✓	✓	✓		✓	✓	✓
Croatia	✓	✓	✓	✓				
Albania	✓							
Greece	✓		✓					
Turkey	✓							
Israel	✓							
Egypt	✓							



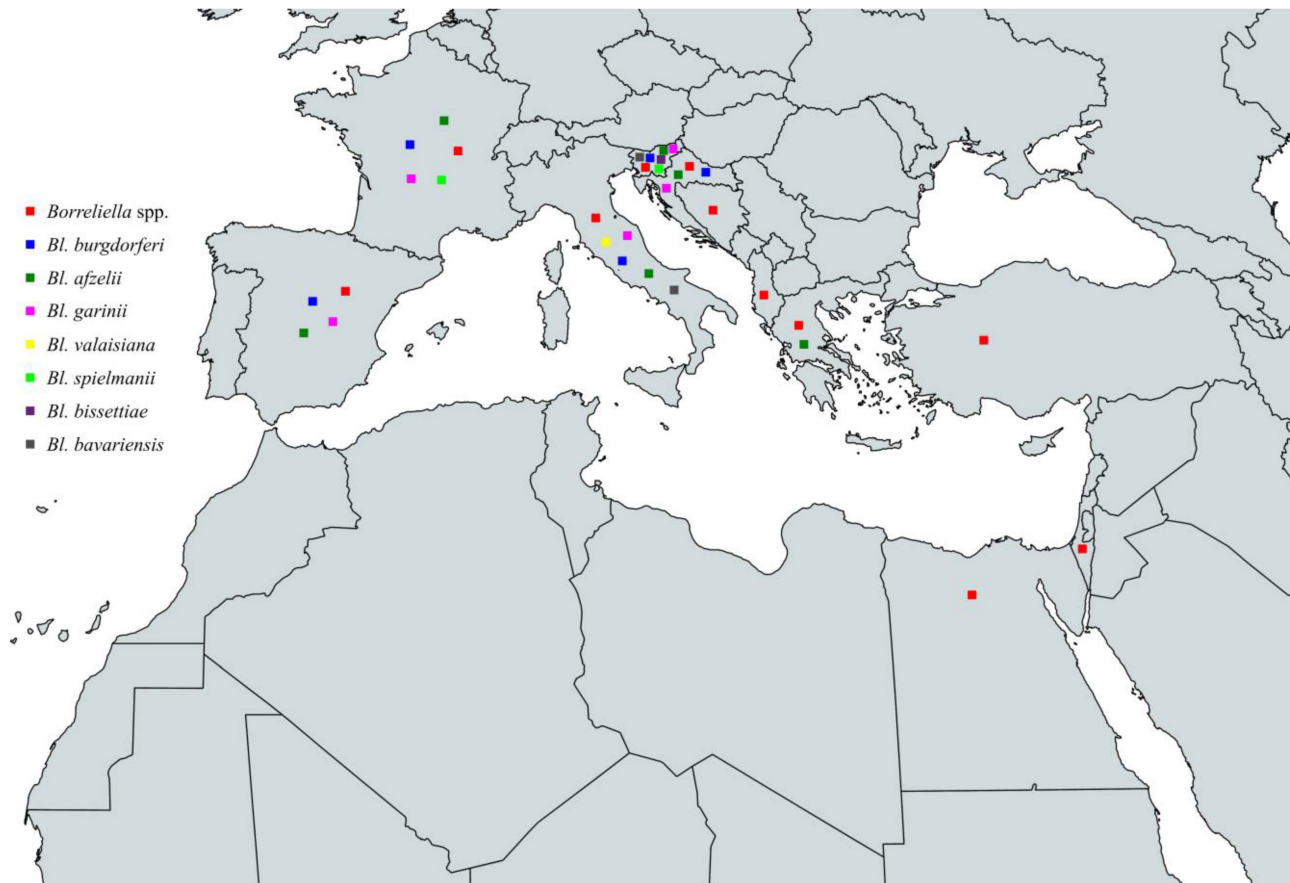

**Figure 7.** Map of *Borreliella* spp. in humans in countries around the Mediterranean Sea.

#### Box 1. Prevention of LD.

Spending time in tick infested areas always carries the risk of contracting LD. However, several measures can be implemented to minimize this risk. First, tick repellent should be applied to both clothing and skin before venturing outdoors. It is also important to consistently wear long-sleeved shirts and long trousers, ensuring that they remain tucked into socks throughout the entire duration spent outside. In the case of accompanying pets, acaricides should also be used. During outdoor activities, it is recommended to avoid areas with dense grass and leaf litter. After outdoor activities, a thorough examination should be conducted on clothing, gear, and pets for the presence of ticks. Additionally, inspection of the human body, including the scalp, is of great importance. If any ticks are found, appropriate removal using tweezers is essential as soon as possible. Finally, modifying the surroundings of residential areas by clearing leaf litter, placing wood chips in areas where lawns meet forests, applying acaricides, and constructing fences to prevent the entry of tick infested animals is advisable to reduce tick populations.

## 6. Relapsing Fever

### 6.1. Clinical Manifestations

RF can be transmitted to humans through the bites of infected soft ticks, hard ticks, or body lice causing STBRF, HTBRF, and LBRF respectively. The clinical manifestations can vary, but RF hallmark is recurring episodes of high fever which can reach as high as 41 °C, spaced by afebrile periods [13]. RF patients usually experience headache, myalgia, arthralgia, and chills. Other symptoms such as fatigue, nausea and vomiting, abdominal pain and diarrhea, skin rash, neurological symptoms such as confusion and disorientation, and cardiac symptoms such as palpitations and chest pain may also occur. The severity of symptoms can vary from almost asymptomatic to lethal, depending on the species of *Borrelia* involved, the host immune response, and the stage of the infection. Untreated RF

can lead to serious complications such as meningitis, hepatitis, and multi-organ failure in all three types of RF.

#### 6.1.1. TBRF

The symptoms of STBRF usually begin approximately one week after the bite of an infected tick, however the incubation period ranges from 4 to 18 days [9]. Patients typically develop an abrupt fever onset of 38.7–40 °C but can reach even up to 41 °C [99]. The first febrile episode is usually the longest and lasts for 12 h to 17 days with a median of 3 days, is frequently accompanied by nonspecific symptoms including headache, arthralgia, myalgia, and nausea, and ends with a crisis of shivering chills or rigors [306,307]. The average time between the first episode and the first relapse is 7 days and the number of recurrences of fever is up to 13 if left untreated [308]. Due to their increased neurotropism, *B. duttonii* and *B. turicatae* infections have neurological symptoms that are more severe than those of other RF pathogens, with meningitis and facial palsy among the most prevalent symptoms [102].

Untreated *B. duttonii* infections have fatality rates that range from 4 to 10%; however, if appropriate antibiotics are given right away, the death rate is less than 2% [307]. Infection during pregnancy is associated with an increased fatality rate in pregnant women, with 10–15% cases of neonatal deaths and a 43.6% perinatal lethality worldwide [309,310].

#### 6.1.2. LBRF

The incubation period is 4–18 days with a median of 7 days [311]. The symptoms initiate suddenly with a fever of almost 40 °C accompanied by stiffness, often followed by headache, anorexia, nausea, vomiting, diarrhea, and generalized pain (muscle, joint, back pain) [311,312]. The length of LBRF episodes ranges from 4 to 10 days, with a median of 5 days, and it takes 5–9 days between the episodes [307,312]. In general, patients with LBRF may have 3 to 5 febrile episodes [308]. Neurological symptoms are less frequent than in TBRF [312]. Fatality rates for untreated disease range from 30 to 80% [313], however, quick administration of the proper antibiotics reduces the fatality rate to 2–5% [306,307]. Infection during pregnancy is associated with adverse outcomes in three out of four pregnancies [313].

### 6.2. Epidemiology

#### 6.2.1. TBRF

TBRF has a worldwide distribution, with endemic regions in all continents except Australia and Antarctica [16,99]. Over the past few decades, there have been changes in its epidemiology due to the emergence of new TBRF species, the finding of hard tick RF vectors, the extension of the vectors' geographic range, the improvements in diagnostic techniques, and the increased awareness among healthcare professionals [143,314]. Some areas such as Europe and Japan have developed into endemic areas and in contrast, others like South America and central Africa were once thought to be more endemic than they actually are [9,307]. Additionally, with instances being recorded in people who have visited endemic regions, TBRF has also become recognized as a disease connected to travel [315].

#### 6.2.2. LBRF

The epidemiology of the once-universal LBRF has radically declined during the past few decades [316]. The disappearance of this infection has been directly linked to the decline in the *Pediculus humanus humanus* lice infestation of clothing, due to improved living standards along with the use of insecticides [317]. LBRF is still endemic almost exclusively in the Horn of Africa [14], especially in Ethiopia [318,319], Somalia [320] and Eritrea [321], and it occasionally spreads to nearby countries like Sudan [308]. Remaining endemic foci of LBRF are also reported to be small parts of Asia [322] and Latin America [323]. Also, in large Mediterranean cities, homeless populations are at risk of re-emerging LBRF following reported huge lice infestation [324–326].

### 6.2.3. Transmission Vectors of *Borrelia* spp. Identified in Countries around the Mediterranean Sea

Initially, it was considered that TBRF was transmitted solely by fast-feeding soft-bodied ticks (argasid vectors) of the *Ornithodoros* genus [107], however, it is now known that *Borrelia* spp. of the RF group can be transmitted from hard-ticks [143] and human body lice too [327]. In North America, *Ornithodoros hermsii* and *Ornithodoros turicata* are the main tick species to transmit STBRF [306], along with *Ornithodoros rudis* in South America [328], *Ornithodoros erraticus* and *Ornithodoros tholozani* in Eurasia [16,329], and *Ornithodoros moubata* and *Ornithodoros sonrai* in Africa [330]. Soft tick bites are rarely noticed since they feed rapidly (15–90 min) and afterwards they return to their habitat. The STBRF-causing spirochetes enter the midgut during the blood meal of *Ornithodoros* ticks on an infected host, and in the weeks that follow, they colonize the salivary glands where they are maintained transstadially and transovarially [98]. As a result, spirochetes that colonize the salivary gland are more likely to cause an early mammalian infection, leading to rapid transmission of STBRF to the next mammalian host shortly after a bite (Figure 8) [331]. Infection can possibly occur after just 15 s of tick attachment as a tick's salivary glands are persistently infected [332]. All tick stages are obligate blood feeders and thus potential vectors of *Borrelia* transmission [306]. Infected ticks remain infectious for their entire lifespan, and they can live up to 10 years infecting several hosts [9,333]. Hard ticks that are known to cause HTBRF are *Ixodes* spp., *Amblyomma* spp., *Dermacentor* spp., and *Rhipicephalus* spp. [138,334]. The human body louse *Pediculus humanus* is the only vector of LBRF [316]. Agents of the *Borrelia* RF group are known to infect tick species throughout the Mediterranean. However, there are insufficient data about Gibraltar, Monaco, Malta, Croatia, Bosnia and Herzegovina, Montenegro, Albania, Greece, Cyprus, Syria, Lebanon, and Libya.

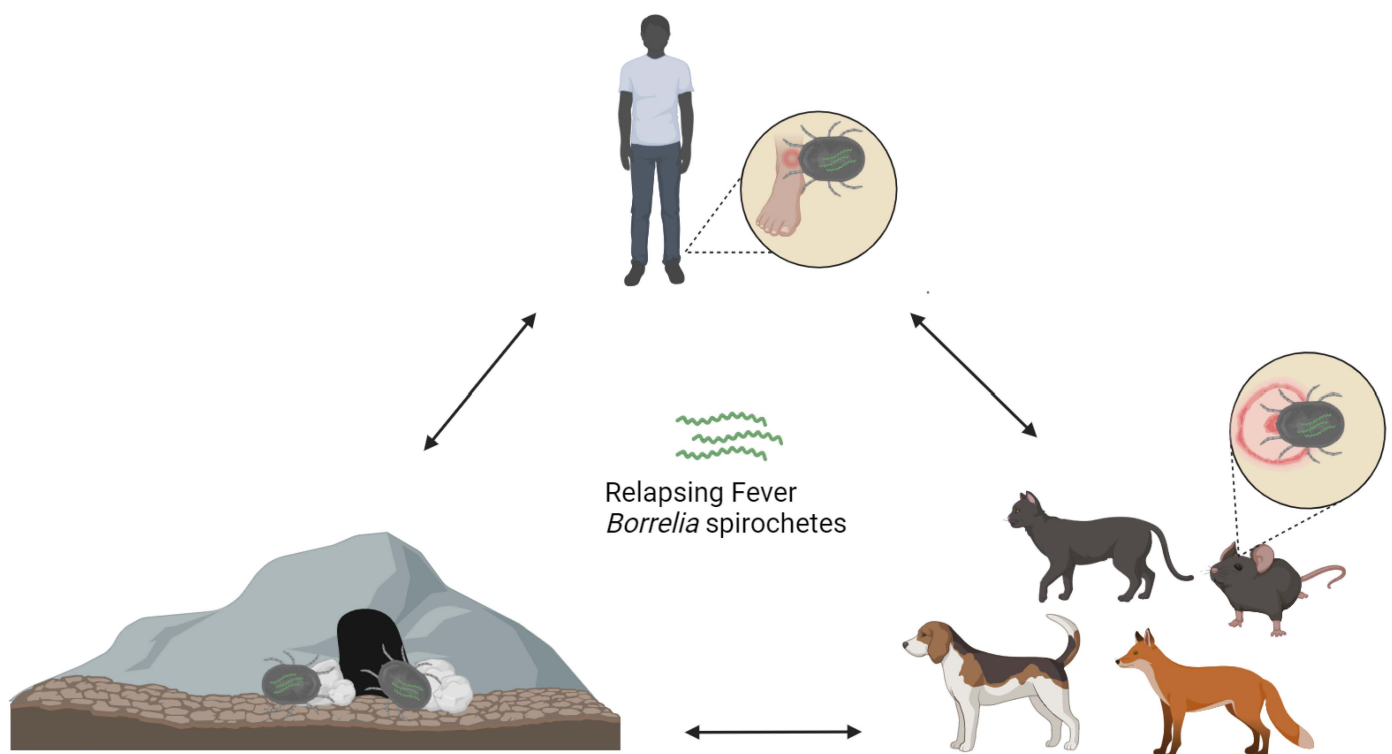

**Figure 8.** Transmission of RF *Borrelia* spirochetes.

Western Mediterranean (Spain, France)

In Spain, DNA from *B. miyamotoi* was detected in questing *I. ricinus* nymph and adult ticks [196]. This presence was confirmed across various ecological regions, including coastal, plateau, and mountain areas [335]. Nymph and male *I. ricinus* ticks feeding on roe

deer were also carrying *B. miyamotoi* bacteria [336]. Additionally, on Espartar Island, a small island in the western Mediterranean Sea, *Ornithodoros maritimus* ticks from a cave occupied by small seabirds tested positive for *Borrelia* spp., showing a 99% sequence identity to *Borrelia turicatae* [337]. In France, DNA samples from free-living *I. ricinus* nymph ticks collected in the Sénart forest [338] and from the Alpes-Maritimes region [339] revealed the presence of *B. miyamotoi*. Moreover, *B. miyamotoi* was prevalent in engorged *I. ricinus* larva feeding on breeding birds [205] and in *I. ricinus* and *Haemaphysalis punctata* ticks feeding on domestic and wild animals from the island of Corsica [340]. Furthermore, *Argas vespertilionis* ticks collected from a bat-infested attic were also analyzed and a RF Group *Borrelia* sp. with a 100% sequence identity to strain CPB1 was found [341]. In addition, ticks removed from humans were also tested for the presence of RF *Borrelia* spp. and it was found that *I. ricinus* were positive [204,342].

#### North Central Mediterranean (Italy, Slovenia)

Questing *I. ricinus* ticks collected by dragging from different altitudes from the mountain areas of northwestern Italy [343], and from both the western and eastern Alps [344], tested positive for *B. miyamotoi* DNA. *B. miyamotoi* was also detected in questing *I. ricinus* ticks from two regions in Slovenia, Littoral Inner Carniola, and the Coastal-Karst area [213].

#### Eastern Mediterranean (Turkey, Palestine, Israel)

*B. miyamotoi* DNA was detected in adult *I. ricinus* ticks collected from the countryside of the European site of Turkey as well as from parks of the metropolitan area of Istanbul [345]. Moreover, *Hyalomma aegyptium* ticks feeding on *Testudo graeca* from four different collection sites of Turkey demonstrated the presence of RF *Borrelia* spp. [346]. Additionally, ticks collected from caves from several locations of the West Bank, Palestine, demonstrated the presence of *Borrelia persica* in *Ornithodoros tholozani* [347]. *B. persica* was also prevalent in nymph female and male *O. tholozani* ticks from different parts of Israel [348,349].

#### Southern Mediterranean (Egypt, Tunisia, Algeria, Morocco)

In Egypt, *B. miyamotoi* was identified in various tick species gathered from one-humped camels in Cairo and Giza. Specifically, these species include *Hyalomma dromedarii*, *Rhipicephalus annulatus*, *Amblyomma hebraeum*, *Amblyomma lepidum*, *Amblyomma cohaerens*, and *Amblyomma variegatum* [221]. Additionally, *Borrelia* spirochetes were identified in *Ornithodoros savignyi* from a village of Giza governorate [350]. Furthermore, *R. annulatus* ticks collected from donkeys tested positive for *Borrelia theileri* [351], and *Ornithodoros erraticus* ticks collected from Nile Grass Rat burrows with *Borrelia crocidurae* [352]. In Tunisia, *Rhipicephalus sanguineus* ticks feeding on hedgehogs were infected with a RF Group *Borrelia* sp. [353] and *O. erraticus* ticks collected from rodent burrows with *B. crocidurae* [354]. Additionally, *B. hispanica* was also identified in *Ornithodoros sonrai*, *O. erraticus*, and *Ornithodoros normandi* ticks from small mammal burrows collected from nine different sites [330]. In Algeria, *B. crocidurae* was also demonstrated in *O. sonrai*, *O. erraticus*, and *O. normandi* ticks from small mammal burrows collected from 18 different sites [330]. In addition, identification of *B. hispanica* DNA was found in *O. occidentalis* ticks and *B. turicatae* in *Carios capensis* ticks from seabird nests [355]. Furthermore, *Argas persicus* ticks collected from infested hen farms were also tested and it was revealed that *Borrelia anserina* was prevalent [356]. *Hyalomma aegyptium* ticks feeding on *Testudo graeca* from seven different collection sites of north Algeria as well as from 15 collection sites of central and mostly north Morocco were found to be positive for RF *Borrelia* spp. [346]. *O. sonrai* and *O. erraticus* ticks from small mammal burrows in Morocco were also tested, revealing the presence of *B. hispanica*, *B. crocidurae*, and *Borrelia merionesi* [330,357]. Finally, *Ornithodoros maroccanus* complex ticks from nine sites in Morocco were found infected with *B. hispanica* and *B. crocidurae* [358].

To sum up, the circulating *Borrelia* spp. that have been identified in vectors around the Mediterranean are *B. miyamotoi*, *B. hispanica*, *B. crocidurae*, *B. merionesi*, *B. turicatae*, *B. anserina*, *B. persica*, and *B. theileri*. *B. miyamotoi* has been reported in Spain, France, Italy,

Slovenia, Turkey, and Egypt, *B. hispanica* in Tunisia, Algeria, and Morocco, and *B. crociduræ* in Egypt, Tunisia, Algeria, and Morocco. In addition, *B. merionesi* has been found in ticks in Morocco, *B. turicatae* in Spain and Algeria, *B. anserina* in Algeria, *B. persica* in Palestine and Israel, and *B. theileri* in Egypt (Figure 9 and Table 6).

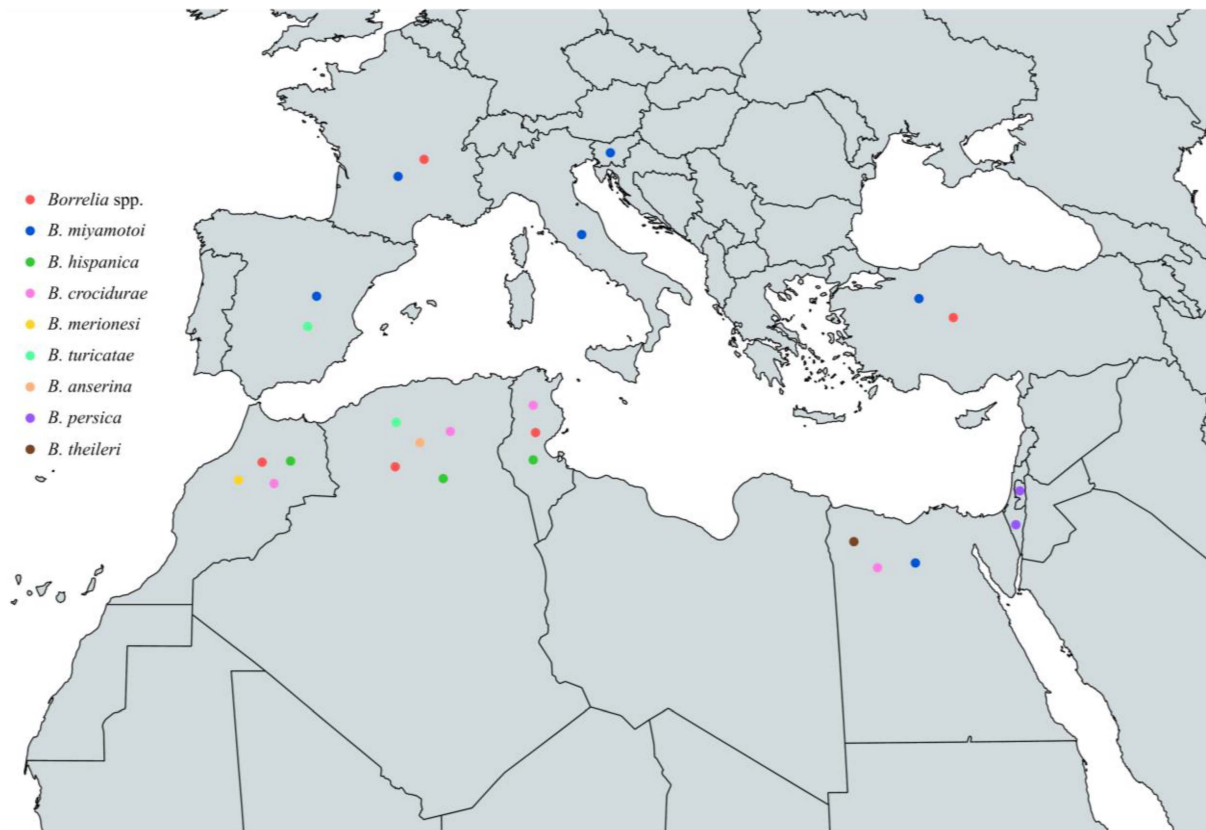

Figure 9. Map of *Borrelia* spp. in vectors in countries around the Mediterranean Sea.

Table 6. *Borrelia* spp. in vectors around the Mediterranean Sea.

Country	<i>Borrelia</i> Species								
	<i>Borrelia</i> spp.	<i>B. miyamotoi</i>	<i>B. hispanica</i>	<i>B. crociduræ</i>	<i>B. merionesi</i>	<i>B. turicatae</i>	<i>B. anserina</i>	<i>B. persica</i>	<i>B. theileri</i>
Spain		✓				✓			
France	✓	✓							
Italy		✓							
Slovenia		✓							
Turkey	✓	✓							
Palestine								✓	
Israel								✓	
Egypt		✓		✓					✓
Tunisia	✓		✓	✓					
Algeria	✓		✓	✓		✓	✓		
Morocco	✓		✓	✓	✓				

#### 6.2.4. *Borrelia* spp. in Animals in Countries around the Mediterranean Sea

The hosts of RF bacteria vary depending on the specific species. The majority of species can infect humans and small mammals, and a few species are also able to infect birds, as well as domestic or wild mammals [99]. The main hosts of *Borrelia hermsii* are small mammals such as chipmunks, squirrels, and mice [359] and of *Borrelia miyamotoi* are a wide range



of mammals, including rodents and birds [145,360]. On the other hand, *Borrelia anserina* infects exclusively birds and is not associated with human disease [152]. Humans are the primary hosts of *Borrelia recurrentis* and *Borrelia duttonii* [102,361–363]. Several animal species across the Mediterranean have been found to be infected by species of the *Borrelia* RF group. Limited data are available, though, for the following Mediterranean countries: Gibraltar, Monaco, Malta, Bosnia and Herzegovina, Montenegro, Albania, Cyprus, Syria, Lebanon, Palestine, and Libya.

#### Western Mediterranean (Spain, France)

In Spain, *B. hispanica* has been identified in dogs and a street cat through positive blood smear tests and molecular analysis of 16S rRNA which revealed a 100% similarity with *B. hispanica* for all samples [364]. In France, research on the prevalence of RF spirochetes in bank voles confirmed the presence of *B. miyamotoi* [365].

#### North Central Mediterranean (Italy, Slovenia)

In Italy, pigeons were discovered to have antibodies against *B. anserina*, after analysis with surface immunofluorescence assay (SIFA) and Western blotting [151]. However, in Slovenia, molecular analysis of rodent biopsy specimens indicated the presence of *B. miyamotoi* [264].

#### Balkans (Croatia)

In Croatia, *B. miyamotoi* has been identified in various rodents, including common shrews, yellow-necked mice, and striped field mice [267].

#### Eastern Mediterranean (Turkey, Palestine, Israel)

*B. miyamotoi* has been identified in blood samples from wild rodents from Turkey, also with the highest infection rate in Ural field mice, followed by yellow-necked mice, and bank voles [366]. In addition, in West Bank, Palestine, rodents [349] and rock hyraxes [367] were found to be infected with *B. persica*. In Israel, several species have been identified as potential hosts for RF *Borrelia* spp.. Natural infection of *B. persica* in cats and dogs has been confirmed with positive blood smears and molecular assays [368], as well as with serological assays [369]. Moreover, molecular assays with blood samples from rodents and canids from all over Israel demonstrated that the species most commonly infected with *B. persica* was the social vole, followed by the red fox, the fat sand rat, the golden jackal, and the Cairo spiny mouse [349]. Additionally, besides golden jackals and red foxes, striped hyenas and European badgers also tested positive for *B. persica* DNA [370]. Finally, *B. persica* was also identified in blood and spleen samples from rock hyraxes [367].

#### Southern Mediterranean (Egypt, Tunisia, Algeria, Morocco)

In Egypt, serum samples from various animals were tested for anti-*Borrelia* spp. antibodies, with the highest infection rate found in camels, followed by sheep, goats, cows, and buffaloes [350]. Furthermore, blood samples from healthy one-humped camels from Cairo and Giza indicated infections with *B. crocidurae* and *B. miyamotoi* [221]. In addition, *B. theileri* has been identified in cattle [371,372] and in sheep blood [372,373]. In Tunisia, blood samples from fat sand rats were examined microscopically and found to be infected with a *Borrelia* spp. which could not be further characterized [374]. In Algeria, blood samples from cattle were examined, revealing an infection with RF *Borrelia* species [375]. Furthermore, *B. theileri* has also been identified in blood samples from sheep and goats by molecular assays [376]. In Morocco, rodents underwent testing for the presence of *Borrelia* spp. Thick blood film analysis was conducted in blood samples and molecular assays on brain tissue samples, revealing the presence of spirochetes in both blood and brain tissue samples [330,357]. Positive samples were not further determined to species level, except from one area, where *B. merionesi* was identified [357]. *B. crocidurae* has also been reported in rodent and insectivore samples [377].



Concluding, the circulating *Borrelia* spp. that have been identified in animals across the Mediterranean are *B. miyamotoi*, *B. hispanica*, *B. persica*, *B. crocidurae*, *B. merionesi*, *B. anserina*, and *B. theileri*. *B. miyamotoi* has been reported in France, Slovenia, Croatia, Turkey, and Egypt, *B. hispanica* in Spain, *B. persica* in Palestine and Israel, *B. crocidurae* in Egypt and Morocco, *B. anserina* in Italy, *B. merionesi* in Morocco, and *B. theileri* in Egypt and Algeria (Figure 10 and Table 7).

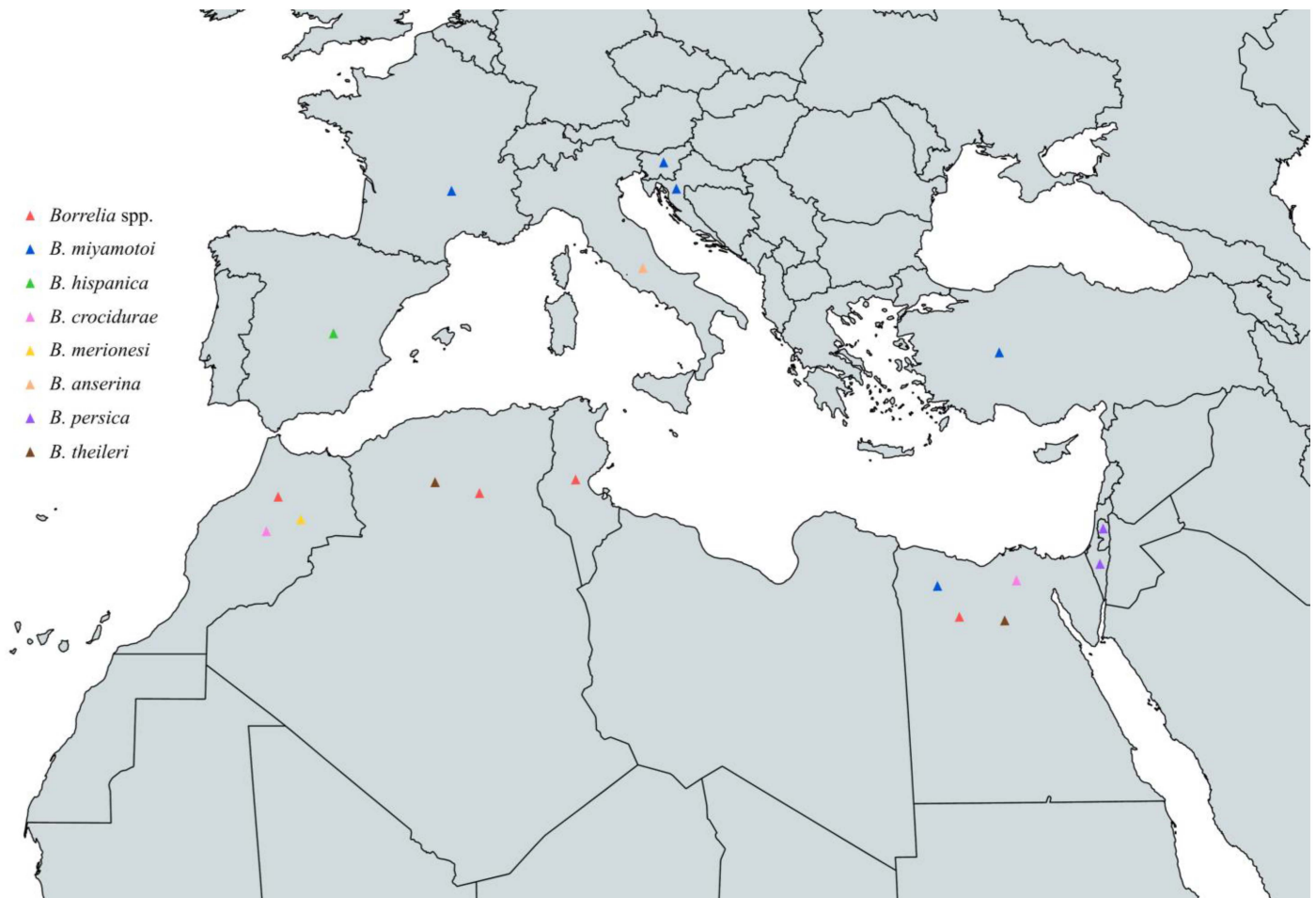

Figure 10. Map of *Borrelia* spp. in animals in countries around the Mediterranean Sea.

Table 7. *Borrelia* spp. in animals around the Mediterranean Sea.































Country	<i>Borrelia</i> Species							
	<i>Borrelia</i> spp.	<i>B. hispanica</i>	<i>B. persica</i>	<i>B. crocidurae</i>	<i>B. miyamotoi</i>	<i>B. anserina</i>	<i>B. merionesi</i>	<i>B. theileri</i>
Spain								
France								
Italy								
Slovenia								

Table 7. Cont.

Country	Borrelia Species							
	<i>Borrelia</i> spp.	<i>B. hispanica</i>	<i>B. persica</i>	<i>B. crocidurae</i>	<i>B. miyamotoi</i>	<i>B. anserina</i>	<i>B. merionesi</i>	<i>B. theileri</i>
Croatia								
Turkey								
Palestine			 					
Israel			     					
Egypt	  							 
Tunisia								
Algeria								 
Morocco								

  
Dogs

  
Cats

  
Rodents

  
Birds

  
Hyraxes

  
Foxes/Jackals/Hyenas



  
Goats

  
Cattle/Bufalos

  
Camels

  
Badger.

### 6.2.5. *Borrelia* spp. in Humans in Countries around the Mediterranean Sea

Infections due to the RF Group *Borrelia* are also present around the Mediterranean. There are no reports of human infection or very little is known on its prevalence and the species involved in the following Mediterranean countries: Gibraltar, Monaco, Malta, Slovenia, Croatia, Bosnia and Herzegovina, Montenegro, Albania, Turkey, Syria, Lebanon, Palestine, and Tunisia.

#### Western Mediterranean (Spain, France)

In Spain, RF cases have been documented in individuals within one week after exposure to ticks in mountainous regions [378] or following visits to holiday farms [314], working on a pig farm [314], or among intravenous drug users [379]. Moreover, between 1994 and 2016, numerous cases of RF were diagnosed through direct visualization of spirochetes in blood samples. Some of these samples were forwarded for identification, all of which were identified as *B. hispanica* [380]. Furthermore, from 2004 to 2015 numerous patients were diagnosed with TBRF based on microscopic analysis of blood or cerebrospinal fluid samples and had clinical data similar to those of a *B. hispanica* infection [381]. In France, *B. miyamotoi* and *B. hermsii* have been identified among patients with symptoms related to a tick bite [382]. In addition, a *B. miyamotoi* infection was confirmed by serological assays after a *B. miyamotoi*-infected tick bite [204]. Finally, *B. recurrentis* infections have been identified in homeless individuals by microimmunofluorescence [324,325] and Western Blotting [324].

#### North Central Mediterranean (Italy)

In Italy, the first autochthonous case of *B. crocidurae* infection was documented in a 51-year-old woman from Macedonia who was living in Italy from 15 years old and was diagnosed with meningitis due to *B. crocidurae* as shown by PCR from CSF specimen after a ten-day history of headache, vertical diplopia, and low-grade fever [383].

#### Balkans (Greece)

Following a two-week camping excursion on the Greek island of Tilos, during which he explored several caves, a traveler from Belgium reported experiencing recurrent febrile episodes. Upon admission to the hospital, spirochetes were detected on his blood smear, and molecular assays to identify the responsible *Borrelia* sp. confirmed a *B. persica* infection [384].

#### Eastern Mediterranean (Cyprus, Israel)

In Cyprus, a number of cases involving RF among civilians and military personnel, all of whom had somehow spent time in caves or near tick habitats, have been documented over the past century, and in some cases spirochetes were also observed in the blood smears of these individuals as well [385,386]. Also, a case of RF contracted in Cyprus and imported in the United Kingdom was published regarding a soldier who had spent three weeks on exercise in Cyprus and spent the night inside a cave where he observed ticks on his feet when he woke up [387]. In Israel, several cases of RF have been reported during the past years. Outbreaks in 2009 and 2010 have been reported among soldiers during cave entry and prolonged close contact with the ground in the context of a military exercise [388]. Additional cases have been documented, including those diagnosed by a hematological laboratory [389], neonatal cases [390] with severe Jarisch–Herxheimer reaction [391], cases who received placebos in a double-blind trial for post-exposure treatment to prevent TBRF [392], and cases confirmed by molecular assays for *B. persica* infection [348,393]. *B. persica* was also identified in spirochetemic patients from Israel as well as in patients with similar clinical manifestations, but with negative blood smears [394], and in a TBRF patient with adult respiratory distress syndrome (ARDS) [395].

#### Southern Mediterranean (Egypt, Libya, Algeria, Morocco)

A case of RF in a patient with nephritis and subarachnoid hemorrhage, confirmed by blood film, was reported in Egypt after spending the night on the ground before the onset of the symptoms [396]. Additionally, humans have been found to carry antibodies against *Borrelia* spp. antigen [350]. In Libya, cases of RF with confirmed diagnosis by blood film, have been reported in one case of a young Palestinian driver who had not been anywhere else other than Benghazi for at least one month before the onset of his symptoms, an Italian P.O.W. whose specific route before the illness onset is unknown, but he came from Western Cyrenaica, an Indian pioneer who had spent his time wholly in Cyrenaica and in Benghazi, and a British lance-corporal who spent two nights in Tobruk and otherwise was totally in Benghazi [397]. In Algeria, *Borrelia* spp. DNA has been identified in feverish patients from Oran, and one sample was indicative of a new *Borrelia* spp. called *Candidatus Borrelia algerica* [103]. Finally, in Morocco, cases of RF have been confirmed in patients with unexplained fever by positive blood film [357], as well as by molecular assays demonstrating *B. hispanica* infections [398,399].

To sum up, the circulating *Borrelia* spp. that have been reported to cause human infections in countries around the Mediterranean Sea are *B. hispanica*, *B. persica*, *B. crocidurae*, *B. miyamotoi*, *B. hermsii*, *Candidatus B. algerica*, and *B. recurrentis*. *B. hispanica* has been reported in Spain and Morocco, *B. persica* in Greece and Israel, *B. crocidurae* in Italy, *B. miyamotoi* in France, *B. hermsii* in France, *Candidatus B. algerica* in Algeria, and *B. recurrentis* in France (Figure 11 and Table 8, Box 2).

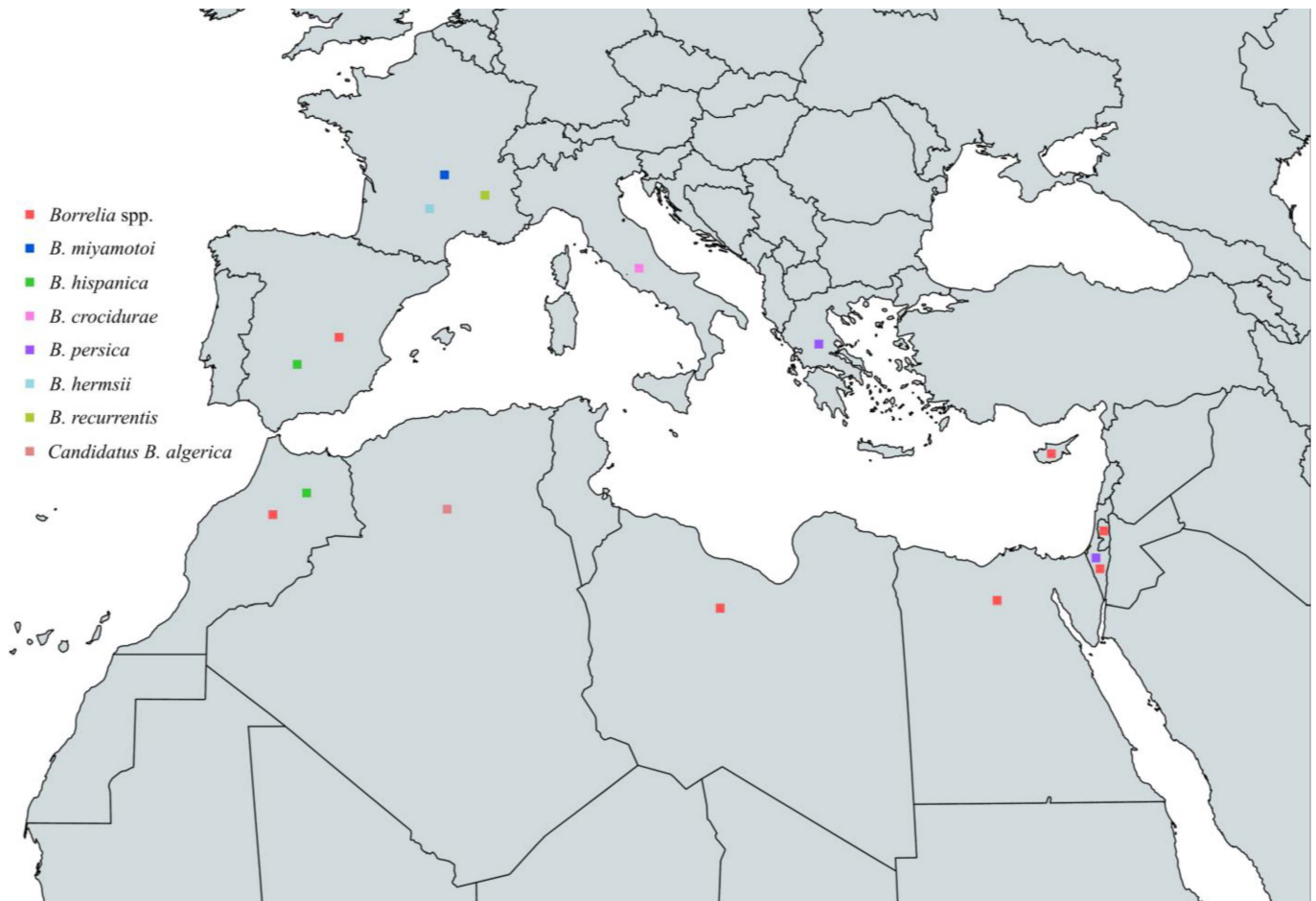

Figure 11. Map of *Borrelia* spp. in humans in countries around the Mediterranean Sea.

Table 8. *Borrelia* spp. in humans around the Mediterranean Sea.

Country	<i>Borrelia</i> Species							
	<i>Borrelia</i> spp.	<i>B. hispanica</i>	<i>B. persica</i>	<i>B. crociduræ</i>	<i>B. miyamotoi</i>	<i>B. hermsii</i>	<i>Candidatus B. algerica</i>	<i>B. recurrentis</i>
Spain	✓	✓						
France					✓	✓		✓
Italy				✓				
Greece			✓					
Cyprus	✓							
Palestine	✓							
Israel	✓		✓					
Egypt	✓							
Libya	✓							
Algeria							✓	
Morocco	✓	✓						

**Box 2.** Prevention of RF.

Preventing TBRF relies on minimizing exposure to soft ticks. This can be achieved by avoiding habitats where soft ticks are prevalent, such as caves, animal burrows, huts, and cabins. Furthermore, it is recommended to use tick repellents on clothing and skin, along with wearing long-sleeved shirts and trousers tucked into socks when engaging in outdoor activities. On the other hand, preventing LBRF primarily depends on maintaining personal and clothing hygiene to prevent infestation by body lice.

**6.2.6. Imported Human Cases of RF in Mediterranean Countries**

Cases of RF are not only contracted in Mediterranean countries but can also be transferred there due to travelling or immigration in other countries, especially from central Africa and Asia. In France, several cases of *B. crocidurae* infection have been identified, most of which were in immigrants from Somalia [400–403] passing through Mauritania [315] or immigrants from Mali [315]. Additionally, a case of *B. hispanica* was identified after travel in Morocco and Spain [315] and another of *B. persica* after a trip to Uzbekistan and Tajikistan [404]. In Italy, the vast majority of imported RF cases are due to *B. recurrentis* in immigrants from the Horn of Africa, e.g., Somalia, Eritrea, and Ethiopia [15,405,406]. The immigration route usually includes more or less prolonged stays in Sudan and Libya [326,407,408], and in some cases the immigration route includes Kenya and South Sudan, before crossing Sudan and Libya [409,410]. However, a case of *B. recurrentis* has also been reported in an immigrant from Mali, who passed by Algeria and Libya before arriving to Italy [411]. Also, a *B. crocidurae* infection was identified in Italy after travel to Senegal [412]. Finally, *B. recurrentis* infection has been demonstrated in Israel in Ethiopian Pilgrims [413] and in Libya and Italy in immigrants from Somalia with Germany as their final destination, who were passing through Libya and Italy as intermediate stations [14] (Table 9).

**Table 9.** Imported RF cases in Mediterranean countries.

Country of Manifestation	Country of Origin/Immigration Route	<i>Borrelia</i> Species	References
France	Senegal	<i>B. crocidurae</i>	[400–403]
	Senegal and Mauritania	<i>B. crocidurae</i>	[315]
	Mali	<i>B. crocidurae</i>	[315]
	Morocco and Spain	<i>B. hispanica</i>	[315]
	Uzbekistan and Tajikistan	<i>B. persica</i>	[404]
Italy	Eritrea/Somalia/Ethiopia and Libya	<i>B. recurrentis</i>	[15]
	Somalia and Libya	<i>B. recurrentis</i>	[326,408]
	Somalia, Kenya, South Sudan, Sudan, and Libya	<i>B. recurrentis</i>	[409]
	Somalia/Sudan and Libya	<i>B. recurrentis</i>	[407]
	East Africa	<i>B. recurrentis</i>	[405]
	Mali, Algeria, and Libya	<i>B. recurrentis</i>	[411]
	Somalia, Kenya, Uganda, Sudan, and Libya	<i>B. recurrentis</i>	[410]
	Somalia	<i>B. recurrentis</i>	[406]
Israel	Senegal	<i>B. crocidurae</i>	[412]
	Ethiopia	<i>B. recurrentis</i>	[413]
Libya and Italy as intermediate destinations	Somalia, Ethiopia, Kenya, South Sudan, and Sudan	<i>B. recurrentis</i>	[14]



## 7. Conclusions

In order to successfully monitor and limit the spread of *Borrelia* infections, it is vital that the medical, veterinary, and environmental sectors collaborate. For this reason, we provide insight for every country around the Mediterranean Sea with available information regarding the prevalence of all *Borrelia* spp. that have been implicated in tick, animal, and human infection. In summary, LD agents were mostly found in the European part of the Mediterranean. Several *Borrelia* spp. were identified in hard ticks and in numerous animals, such as rodents, wild ungulates, farm animals, and pets. RF agents were identified all around the Mediterranean in both soft ticks as well as hard ticks. Many animal species were reported to be infected with RF agents, such as rodents, pets, and farm animals. In conclusion, infections caused by *Borrelia* spp. are still a serious issue that afflict thousands of people every year and hence demand our undivided attention.

**Supplementary Materials:** The tables with all the references of the *Borrelia* spp. in humans, animals and vectors can be downloaded at <https://www.mdpi.com/article/10.3390/pathogens13060512/s1>, Table S1: Lyme Group *Borrelia* spp. in humans [41,201,222,265,270,284–305,382,414–517]; Table S2: Lyme Group *Borrelia* spp. in animals [198,199,221,222,238–283,365,373,447,496,502,518–538]; Table S3: Lyme Group *Borrelia* spp. in ticks [61,87,196–226,233,244,250,251,257,259,279,281,285,291,295,335,336,338–340,342,343,346,365,447,473,495,501,502,525,535,539–641]; Table S4: Relapsing Fever Group *Borrelia* spp. in humans [103,204,314,324,325,347,348,350,357,378–399,642–651]; Table S5: Relapsing Fever Group *Borrelia* spp. in animals [151,221,264,267,330,349,350,357,364–377,652,653]; Table S6: Relapsing Fever Group *Borrelia* spp. in ticks [196,204,205,213,221,330,335–349,351–358,365,447,540,551,559,562,563,566,568,570,575,576,582,643,653–655].

**Author Contributions:** Data curation, M.K.; writing—original draft preparation, M.K.; review and editing, M.D.; supervision, E.A. All authors have read and agreed to the published version of the manuscript.

**Funding:** This research received no external funding.

**Data Availability Statement:** The original contributions presented in the study are included in the article/Supplementary Material, further inquiries can be directed to the corresponding author.

**Conflicts of Interest:** The authors declare no conflicts of interest.

## References

- Calistri, P.; Iannetti, S.; Danzetta, M.L.; Narcisi, V.; Cito, F.; Sabatino, D.D.; Bruno, R.; Sauro, F.; Atzeni, M.; Carvelli, A.; et al. The components of ‘One World—One Health’ approach. *Transbound. Emerg. Dis.* **2013**, *60* (Suppl. 2), 4–13. [CrossRef] [PubMed]
- Mackenzie, J.S.; Jeggo, M. The One Health Approach—Why Is It So Important? *Trop. Med. Infect. Dis.* **2019**, *4*, 88. [CrossRef] [PubMed]
- Rabinowitz, P.M.; Kock, R.; Kachani, M.; Kunkel, R.; Thomas, J.; Gilbert, J.; Wallace, R.; Blackmore, C.; Wong, D.; Karesh, W.; et al. Toward proof of concept of a one health approach to disease prediction and control. *Emerg. Infect. Dis.* **2013**, *19*, e1302650. [CrossRef] [PubMed]
- Karesh, W.B.; Dobson, A.; Lloyd-Smith, J.O.; Lubroth, J.; Dixon, M.A.; Bennett, M.; Aldrich, S.; Harrington, T.; Formenty, P.; Loh, E.H.; et al. Ecology of zoonoses: Natural and unnatural histories. *Lancet* **2012**, *380*, 1936–1945. [CrossRef] [PubMed]
- Jones, K.E.; Patel, N.G.; Levy, M.A.; Storeygard, A.; Balk, D.; Gittleman, J.L.; Daszak, P. Global trends in emerging infectious diseases. *Nature* **2008**, *451*, 990–993. [CrossRef] [PubMed]
- Jones, B.A.; Grace, D.; Kock, R.; Alonso, S.; Rushton, J.; Said, M.Y.; McKeever, D.; Mutua, F.; Young, J.; McDermott, J.; et al. Zoonosis emergence linked to agricultural intensification and environmental change. *Proc. Natl. Acad. Sci. USA* **2013**, *110*, 8399–8404. [CrossRef] [PubMed]
- Oppler, Z.J.; O’Keeffe, K.R.; McCoy, K.D.; Brisson, D. Evolutionary Genetics of *Borrelia*. *Curr. Issues Mol. Biol.* **2021**, *42*, 97–112. [CrossRef] [PubMed]
- Steere, A.C.; Strle, F.; Wormser, G.P.; Hu, L.T.; Branda, J.A.; Hovius, J.W.; Li, X.; Mead, P.S. Lyme borreliosis. *Nat. Rev. Dis. Primers* **2016**, *2*, 16090. [CrossRef]
- Jakab, A.; Kahlig, P.; Kuenzli, E.; Neumayr, A. Tick borne relapsing fever—A systematic review and analysis of the literature. *PLoS Negl. Trop. Dis.* **2022**, *16*, e0010212. [CrossRef]
- Olafsdottir, B.; Askling, H.H. Increasing spread of borreliosis in Europe. *New Microbes New Infect.* **2022**, *48*, 101022. [CrossRef]
- Kugeler, K.J.; Schwartz, A.M.; Delorey, M.J.; Mead, P.S.; Hinckley, A.F. Estimating the Frequency of Lyme Disease Diagnoses, United States, 2010–2018. *Emerg. Infect. Dis.* **2021**, *27*, 616–619. [CrossRef]



12. Marques, A.R.; Strle, F.; Wormser, G.P. Comparison of Lyme Disease in the United States and Europe. *Emerg. Infect. Dis.* **2021**, *27*, 2017–2024. [[CrossRef](#)] [[PubMed](#)]
13. Felsenfeld, O. *BORRELIA: Strains, Vectors, Human and Animal Borreliosis*; CABI Digital Library: Wallingford, UK, 1971.
14. Hoch, M.; Wieser, A.; Loscher, T.; Margos, G.; Purner, F.; Zuhl, J.; Seilmaier, M.; Balzer, L.; Guggemos, W.; Rack-Hoch, A.; et al. Louse-borne relapsing fever (*Borrelia recurrentis*) diagnosed in 15 refugees from northeast Africa: Epidemiology and preventive control measures, Bavaria, Germany, July to October 2015. *Eurosurveillance* **2015**, *20*, 30046. [[CrossRef](#)] [[PubMed](#)]
15. Antinori, S.; Mediannikov, O.; Corbellino, M.; Raoult, D. Louse-borne relapsing fever among East African refugees in Europe. *Travel. Med. Infect. Dis.* **2016**, *14*, 110–114. [[CrossRef](#)]
16. Rebaudet, S.; Parola, P. Epidemiology of relapsing fever borreliosis in Europe. *FEMS Immunol. Med. Microbiol.* **2006**, *48*, 11–15. [[CrossRef](#)] [[PubMed](#)]
17. Kurokawa, C.; Lynn, G.E.; Pedra, J.H.F.; Pal, U.; Narasimhan, S.; Fikrig, E. Interactions between *Borrelia burgdorferi* and ticks. *Nat. Rev. Microbiol.* **2020**, *18*, 587–600. [[CrossRef](#)]
18. Helble, J.D.; McCarthy, J.E.; Hu, L.T. Interactions between *Borrelia burgdorferi* and its hosts across the enzootic cycle. *Parasite Immunol.* **2021**, *43*, e12816. [[CrossRef](#)]
19. Couret, J.; Schofield, S.; Narasimhan, S. The environment, the tick, and the pathogen—It is an ensemble. *Front. Cell. Infect. Microbiol.* **2022**, *12*, 1049646. [[CrossRef](#)]
20. Gupta, R.S.; Mahmood, S.; Adeolu, M. A phylogenomic and molecular signature based approach for characterization of the phylum Spirochaetes and its major clades: Proposal for a taxonomic revision of the phylum. *Front. Microbiol.* **2013**, *4*, 217. [[CrossRef](#)]
21. Tilly, K.; Rosa, P.A.; Stewart, P.E. Biology of infection with *Borrelia burgdorferi*. *Infect. Dis. Clin. N. Am.* **2008**, *22*, 217–234. [[CrossRef](#)]
22. Hyde, J.A. *Borrelia burgdorferi* Keeps Moving and Carries on: A Review of Borrelial Dissemination and Invasion. *Front. Immunol.* **2017**, *8*, 114. [[CrossRef](#)] [[PubMed](#)]
23. Schwartz, I.; Margos, G.; Casjens, S.R.; Qiu, W.G.; Eggers, C.H. Multipartite Genome of Lyme Disease *Borrelia*: Structure, Variation and Prophages. *Curr. Issues Mol. Biol.* **2021**, *42*, 409–454. [[CrossRef](#)] [[PubMed](#)]
24. Trevisan, G.; Cinco, M.; Trevisini, S.; di Meo, N.; Chersi, K.; Ruscio, M.; Forgione, P.; Bonin, S. *Borreliae* Part 1: *Borrelia* Lyme Group and *Echidna-Reptile* Group. *Biology* **2021**, *10*, 1036. [[CrossRef](#)] [[PubMed](#)]
25. Arahall, D.R.; Bull, C.T.; Busse, H.J.; Christensen, H.; Chuvochina, M.; Dedysh, S.N.; Fournier, P.E.; Konstantinidis, K.T.; Parker, C.T.; Rossello-Mora, R.; et al. Judicial Opinions 123–127. *Int. J. Syst. Evol. Microbiol.* **2022**, *72*, 005708. [[CrossRef](#)] [[PubMed](#)]
26. Adeolu, M.; Gupta, R.S. A phylogenomic and molecular marker based proposal for the division of the genus *Borrelia* into two genera: The emended genus *Borrelia* containing only the members of the relapsing fever *Borrelia*, and the genus *Borrelia* gen. nov. containing the members of the Lyme disease *Borrelia* (*Borrelia burgdorferi* sensu lato complex). *Antonie Leeuwenhoek* **2014**, *105*, 1049–1072. [[CrossRef](#)] [[PubMed](#)]
27. Steinbrink, A.; Brugger, K.; Margos, G.; Kraiczky, P.; Klimpel, S. The evolving story of *Borrelia burgdorferi* sensu lato transmission in Europe. *Parasitol. Res.* **2022**, *121*, 781–803. [[CrossRef](#)] [[PubMed](#)]
28. Wolcott, K.A.; Margos, G.; Fingerle, V.; Becker, N.S. Host association of *Borrelia burgdorferi* sensu lato: A review. *Ticks Tick-Borne Dis.* **2021**, *12*, 101766. [[CrossRef](#)]
29. Branda, J.A.; Steere, A.C. Laboratory Diagnosis of Lyme Borreliosis. *Clin. Microbiol. Rev.* **2021**, *34*, e00018-19. [[CrossRef](#)]
30. Stanek, G.; Wormser, G.P.; Gray, J.; Strle, F. Lyme borreliosis. *Lancet* **2012**, *379*, 461–473. [[CrossRef](#)]
31. Canica, M.M.; Nato, F.; du Merle, L.; Mazie, J.C.; Baranton, G.; Postic, D. Monoclonal antibodies for identification of *Borrelia afzelii* sp. nov. associated with late cutaneous manifestations of Lyme borreliosis. *Scand. J. Infect. Dis.* **1993**, *25*, 441–448. [[CrossRef](#)]
32. Nakao, M.; Miyamoto, K.; Fukunaga, M.; Hashimoto, Y.; Takahashi, H. Comparative studies on *Borrelia afzelii* isolated from a patient of Lyme disease, *Ixodes persulcatus* ticks, and *Apodemus speciosus* rodents in Japan. *Microbiol. Immunol.* **1994**, *38*, 413–420. [[CrossRef](#)]
33. Korenberg, E.I.; Nefedova, V.V.; Romanenko, V.N.; Gorelova, N.B. The tick *Ixodes pavlovskyi* as a host of spirochetes pathogenic for humans and its possible role in the epizootiology and epidemiology of borrelioses. *Vector Borne Zoonotic Dis.* **2010**, *10*, 453–458. [[CrossRef](#)] [[PubMed](#)]
34. Wodecka, B.; Michalik, J.; Grochowalska, R. Red Foxes (*Vulpes vulpes*) Are Exposed to High Diversity of *Borrelia burgdorferi* Sensu Lato Species Infecting Fox-Derived *Ixodes* Ticks in West-Central Poland. *Pathogens* **2022**, *11*, 696. [[CrossRef](#)]
35. Rudenko, N.; Golovchenko, M.; Lin, T.; Gao, L.; Grubhoffer, L.; Oliver, J.H., Jr. Delineation of a new species of the *Borrelia burgdorferi* Sensu Lato Complex, *Borrelia americana* sp. nov. *J. Clin. Microbiol.* **2009**, *47*, 3875–3880. [[CrossRef](#)]
36. Scott, J.D.; Foley, J.E. Detection of *Borrelia americana* in the Avian Coastal Tick, *Ixodes auritulus* (Acari: Ixodidae), Collected from a Bird Captured in Canada. *Open J. Anim. Sci.* **2016**, *6*, 207–216. [[CrossRef](#)]
37. Dunaj, J.; Drewnowska, J.; Moniuszko-Malinowska, A.; Swiecicka, I.; Pancewicz, S. First metagenomic report of *Borrelia americana* and *Borrelia carolinensis* in Poland—A preliminary study. *Ann. Agric. Environ. Med.* **2021**, *28*, 49–55. [[CrossRef](#)]
38. Anderson, J.F.; Magnarelli, L.A.; McAninch, J.B. New *Borrelia burgdorferi* antigenic variant isolated from *Ixodes dammini* from upstate New York. *J. Clin. Microbiol.* **1988**, *26*, 2209–2212. [[CrossRef](#)] [[PubMed](#)]

39. Marconi, R.T.; Liveris, D.; Schwartz, I. Identification of novel insertion elements, restriction fragment length polymorphism patterns, and discontinuous 23S rRNA in Lyme disease spirochetes: Phylogenetic analyses of rRNA genes and their intergenic spacers in *Borrelia japonica* sp. nov. and genomic group 21038 (*Borrelia andersonii* sp. nov.) isolates. *J. Clin. Microbiol.* **1995**, *33*, 2427–2434. [[CrossRef](#)] [[PubMed](#)]
40. Hamer, S.A.; Hickling, G.J.; Keith, R.; Sidge, J.L.; Walker, E.D.; Tsao, J.I. Associations of passerine birds, rabbits, and ticks with *Borrelia miyamotoi* and *Borrelia andersonii* in Michigan, U.S.A. *Parasit Vectors* **2012**, *5*, 231. [[CrossRef](#)] [[PubMed](#)]
41. Margos, G.; Vollmer, S.A.; Cornet, M.; Garnier, M.; Fingerle, V.; Wilske, B.; Bormane, A.; Vitorino, L.; Collares-Pereira, M.; Drancourt, M.; et al. A new *Borrelia* species defined by multilocus sequence analysis of housekeeping genes. *Appl. Environ. Microbiol.* **2009**, *75*, 5410–5416. [[CrossRef](#)]
42. Margos, G.; Wilske, B.; Sing, A.; Hizo-Teufel, C.; Cao, W.C.; Chu, C.; Scholz, H.; Straubinger, R.K.; Fingerle, V. *Borrelia bavariensis* sp. nov. is widely distributed in Europe and Asia. *Int. J. Syst. Evol. Microbiol.* **2013**, *63*, 4284–4288. [[CrossRef](#)] [[PubMed](#)]
43. Margos, G.; Fingerle, V.; Reynolds, S. *Borrelia bavariensis*: Vector Switch, Niche Invasion, and Geographical Spread of a Tick-Borne Bacterial Parasite. *Front. Ecol. Evol.* **2019**, *7*, 401. [[CrossRef](#)]
44. Postic, D.; Ras, N.M.; Lane, R.S.; Henderson, M.; Baranton, G. Expanded diversity among Californian borrelia isolates and description of *Borrelia bissettii* sp. nov. (formerly *Borrelia* group DN127). *J. Clin. Microbiol.* **1998**, *36*, 3497–3504. [[CrossRef](#)] [[PubMed](#)]
45. Schneider, B.S.; Zeidner, N.S.; Burkot, T.R.; Maupin, G.O.; Piesman, J. *Borrelia* isolates in Northern Colorado identified as *Borrelia bissettii*. *J. Clin. Microbiol.* **2000**, *38*, 3103–3105. [[CrossRef](#)] [[PubMed](#)]
46. Margos, G.; Lane, R.S.; Fedorova, N.; Koloczek, J.; Piesman, J.; Hojgaard, A.; Sing, A.; Fingerle, V. *Borrelia bissettiae* sp. nov. and *Borrelia californiensis* sp. nov. prevail in diverse enzootic transmission cycles. *Int. J. Syst. Evol. Microbiol.* **2016**, *66*, 1447–1452. [[CrossRef](#)] [[PubMed](#)]
47. Fedorova, N.; Kleinjan, J.E.; James, D.; Hui, L.T.; Peeters, H.; Lane, R.S. Remarkable diversity of tick or mammalian-associated *Borrelia* in the metropolitan San Francisco Bay Area, California. *Ticks Tick-Borne Dis.* **2014**, *5*, 951–961. [[CrossRef](#)] [[PubMed](#)]
48. Burgdorfer, W.; Barbour, A.G.; Hayes, S.F.; Benach, J.L.; Grunwaldt, E.; Davis, J.P. Lyme disease—a tick-borne spirochetosis? *Science* **1982**, *216*, 1317–1319. [[CrossRef](#)]
49. Johnson, R.C.; Schmid, G.P.; Hyde, F.W.; Steigerwalt, A.G.; Brenner, D.J. *Borrelia burgdorferi* sp. nov.: Etiologic Agent of Lyme Disease. *Int. J. Syst. Bacteriol.* **1984**, *34*, 496–497. [[CrossRef](#)]
50. Kim, C.M.; Park, S.Y.; Kim, D.M.; Park, J.W.; Chung, J.K. First report of *Borrelia burgdorferi* sensu stricto detection in a commune genospecies in *Apodemus agrarius* in Gwangju, South Korea. *Sci. Rep.* **2021**, *11*, 18199. [[CrossRef](#)]
51. Postic, D.; Garnier, M.; Baranton, G. Multilocus sequence analysis of atypical *Borrelia burgdorferi* sensu lato isolates—Description of *Borrelia californiensis* sp. nov., and genomospecies 1 and 2. *Int. J. Med. Microbiol. IJMM* **2007**, *297*, 263–271. [[CrossRef](#)]
52. Wodecka, B.; Kolomiiets, V. Genetic Diversity of *Borreliaceae* Species Detected in Natural Populations of *Ixodes ricinus* Ticks in Northern Poland. *Life* **2023**, *13*, 972. [[CrossRef](#)] [[PubMed](#)]
53. Michalik, J.; Wodecka, B.; Liberska, J.; Dabert, M.; Postawa, T.; Piksa, K.; Stanczak, J. Diversity of *Borrelia burgdorferi* sensu lato species in *Ixodes* ticks (Acari: Ixodidae) associated with cave-dwelling bats from Poland and Romania. *Ticks Tick-Borne Dis.* **2020**, *11*, 101300. [[CrossRef](#)] [[PubMed](#)]
54. Rudenko, N.; Golovchenko, M.; Grubhoffer, L.; Oliver, J.H., Jr. *Borrelia carolinensis* sp. nov., a new (14th) member of the *Borrelia burgdorferi* Sensu Lato complex from the southeastern region of the United States. *J. Clin. Microbiol.* **2009**, *47*, 134–141. [[CrossRef](#)] [[PubMed](#)]
55. Foley, J.; Ott-Conn, C.; Worth, J.; Poulsen, A.; Clifford, D. An *Ixodes minor* and *Borrelia carolinensis* enzootic cycle involving a critically endangered Mojave Desert rodent. *Ecol. Evol.* **2014**, *4*, 576–581. [[CrossRef](#)] [[PubMed](#)]
56. Springer, A.; Raulf, M.K.; Fingerle, V.; Strube, C. *Borrelia* prevalence and species distribution in ticks removed from humans in Germany, 2013–2017. *Ticks Tick-Borne Dis.* **2020**, *11*, 101363. [[CrossRef](#)] [[PubMed](#)]
57. Rudenko, N.; Golovchenko, M.; Grubhoffer, L.; Oliver, J.H. *Borrelia carolinensis* sp. nov., a novel species of the *Borrelia burgdorferi* sensu lato complex isolated from rodents and a tick from the south-eastern USA. *Int. J. Syst. Evol. Microbiol.* **2011**, *61*, 381–383. [[CrossRef](#)] [[PubMed](#)]
58. Osikowicz, L.M.; Rizzo, M.R.; Hojgaard, A.; Maes, S.E.; Eisen, R.J. Detection of *Borrelia burgdorferi* sensu lato species in host-seeking *Ixodes* species ticks in the United States. *Ticks Tick-Borne Dis.* **2024**, *15*, 102270. [[CrossRef](#)] [[PubMed](#)]
59. Ivanova, L.B.; Tomova, A.; Gonzalez-Acuna, D.; Murua, R.; Moreno, C.X.; Hernandez, C.; Cabello, J.; Cabello, C.; Daniels, T.J.; Godfrey, H.P.; et al. *Borrelia chilensis*, a new member of the *Borrelia burgdorferi* sensu lato complex that extends the range of this genospecies in the Southern Hemisphere. *Environ. Microbiol.* **2014**, *16*, 1069–1080. [[CrossRef](#)]
60. Casjens, S.R.; Fraser-Liggett, C.M.; Mongodin, E.F.; Qiu, W.G.; Dunn, J.J.; Luft, B.J.; Schutzer, S.E. Whole genome sequence of an unusual *Borrelia burgdorferi* sensu lato isolate. *J. Bacteriol.* **2011**, *193*, 1489–1490. [[CrossRef](#)]
61. Baranton, G.; Postic, D.; Saint Girons, I.; Boerlin, P.; Piffaretti, J.C.; Assous, M.; Grimont, P.A. Delineation of *Borrelia burgdorferi* sensu stricto, *Borrelia garinii* sp. nov., and group VS461 associated with Lyme borreliosis. *Int. J. Syst. Bacteriol.* **1992**, *42*, 378–383. [[CrossRef](#)]
62. Munoz-Leal, S.; Ramirez, D.G.; Luz, H.R.; Faccini, J.L.H.; Labruna, M.B. “Candidatus *Borrelia ibitipoquensis*”, a *Borrelia valaisiana*-Related Genospecies Characterized from *Ixodes paranaensis* in Brazil. *Microb. Ecol.* **2020**, *80*, 682–689. [[CrossRef](#)] [[PubMed](#)]

63. Kawabata, H.; Masuzawa, T.; Yanagihara, Y. Genomic analysis of *Borrelia japonica* sp. nov. isolated from *Ixodes ovatus* in Japan. *Microbiol. Immunol.* **1993**, *37*, 843–848. [[CrossRef](#)] [[PubMed](#)]
64. Masuzawa, T.; Suzuki, H.; Kawabata, H.; Ishiguro, F.; Takada, N.; Yano, Y.; Yanagihara, Y. Identification of spirochetes isolated from wild rodents in Japan as *Borrelia japonica*. *J. Clin. Microbiol.* **1995**, *33*, 1392–1394. [[CrossRef](#)] [[PubMed](#)]
65. Margos, G.; Hojgaard, A.; Lane, R.S.; Cornet, M.; Fingerle, V.; Rudenko, N.; Ogden, N.; Aanensen, D.M.; Fish, D.; Piesman, J. Multilocus sequence analysis of *Borrelia bissettii* strains from North America reveals a new *Borrelia* species, *Borrelia kurtenbachii*. *Ticks Tick-Borne Dis.* **2010**, *1*, 151–158. [[CrossRef](#)] [[PubMed](#)]
66. Margos, G.; Piesman, J.; Lane, R.S.; Ogden, N.H.; Sing, A.; Straubinger, R.K.; Fingerle, V. *Borrelia kurtenbachii* sp. nov., a widely distributed member of the *Borrelia burgdorferi* sensu lato species complex in North America. *Int. J. Syst. Evol. Microbiol.* **2014**, *64*, 128–130. [[CrossRef](#)] [[PubMed](#)]
67. Lane, R.S.; Quistad, G.B. Borreliacidal factor in the blood of the western fence lizard (*Sceloporus occidentalis*). *J. Parasitol.* **1998**, *84*, 29–34. [[CrossRef](#)] [[PubMed](#)]
68. Margos, G.; Fedorova, N.; Kleinjan, J.E.; Hartberger, C.; Schwan, T.G.; Sing, A.; Fingerle, V. *Borrelia lanei* sp. nov. extends the diversity of *Borrelia* species in California. *Int. J. Syst. Evol. Microbiol.* **2017**, *67*, 3872–3876. [[CrossRef](#)] [[PubMed](#)]
69. Le Fleche, A.; Postic, D.; Girardet, K.; Peter, O.; Baranton, G. Characterization of *Borrelia lusitaniae* sp. nov. by 16S ribosomal DNA sequence analysis. *Int. J. Syst. Bacteriol.* **1997**, *47*, 921–925. [[CrossRef](#)] [[PubMed](#)]
70. Richter, D.; Matuschka, F.R. Perpetuation of the Lyme disease spirochete *Borrelia lusitaniae* by lizards. *Appl. Environ. Microbiol.* **2006**, *72*, 4627–4632. [[CrossRef](#)]
71. de Carvalho, I.L.; Zeidner, N.; Ullmann, A.; Hojgaard, A.; Amaro, F.; Ze-Ze, L.; Alves, M.J.; de Sousa, R.; Piesman, J.; Nuncio, M.S. Molecular characterization of a new isolate of *Borrelia lusitaniae* derived from *Apodemus sylvaticus* in Portugal. *Vector Borne Zoonotic Dis.* **2010**, *10*, 531–534. [[CrossRef](#)]
72. Margos, G.; Fedorova, N.; Becker, N.S.; Kleinjan, J.E.; Marosevic, D.; Krebs, S.; Hui, L.; Fingerle, V.; Lane, R.S. *Borrelia maritima* sp. nov., a novel species of the *Borrelia burgdorferi* sensu lato complex, occupying a basal position to North American species. *Int. J. Syst. Evol. Microbiol.* **2020**, *70*, 849–856. [[CrossRef](#)] [[PubMed](#)]
73. Johnson, T.L.; Graham, C.B.; Hojgaard, A.; Breuner, N.E.; Maes, S.E.; Boegler, K.A.; Replogle, A.J.; Kingry, L.C.; Petersen, J.M.; Eisen, L.; et al. Isolation of the Lyme Disease Spirochete *Borrelia mayonii* From Naturally Infected Rodents in Minnesota. *J. Med. Entomol.* **2017**, *54*, 1088–1092. [[CrossRef](#)] [[PubMed](#)]
74. Pritt, B.S.; Mead, P.S.; Johnson, D.K.H.; Neitzel, D.F.; Respcio-Kingry, L.B.; Davis, J.P.; Schiffman, E.; Sloan, L.M.; Schriefer, M.E.; Replogle, A.J.; et al. Identification of a novel pathogenic *Borrelia* species causing Lyme borreliosis with unusually high spirochaetemia: A descriptive study. *Lancet Infect. Dis.* **2016**, *16*, 556–564. [[CrossRef](#)] [[PubMed](#)]
75. Siy, P.N.; Larson, R.T.; Zembsch, T.E.; Lee, X.; Paskewitz, S.M. High Prevalence of *Borrelia mayonii* (Spirochaetales: Spirochaetaceae) in Field-Caught *Tamias striatus* (Rodentia: Scuridae) From Northern Wisconsin. *J. Med. Entomol.* **2021**, *58*, 2504–2507. [[CrossRef](#)] [[PubMed](#)]
76. Weck, B.C.; Serpa, M.C.A.; Labruna, M.B.; Munoz-Leal, S. A Novel Genospecies of *Borrelia burgdorferi* Sensu Lato Associated with Cricetid Rodents in Brazil. *Microorganisms* **2022**, *10*, 204. [[CrossRef](#)] [[PubMed](#)]
77. Sabitova, Y.; Rar, V.; Tikunov, A.; Yakimenko, V.; Korralo-Vinarskaya, N.; Livanova, N.; Tikunova, N. Detection and genetic characterization of a putative novel *Borrelia* genospecies in *Ixodes apronophorus* / *Ixodes persulcatus* / *Ixodes trianguliceps* sympatric areas in Western Siberia. *Ticks Tick-Borne Dis.* **2023**, *14*, 102075. [[CrossRef](#)] [[PubMed](#)]
78. Masuzawa, T.; Takada, N.; Kudaken, M.; Fukui, T.; Yano, Y.; Ishiguro, F.; Kawamura, Y.; Imai, Y.; Ezaki, T. *Borrelia sinica* sp. nov., a lyme disease-related *Borrelia* species isolated in China. *Int. J. Syst. Evol. Microbiol.* **2001**, *51*, 1817–1824. [[CrossRef](#)] [[PubMed](#)]
79. Wang, G.; van Dam, A.P.; Dankert, J. Phenotypic and genetic characterization of a novel *Borrelia burgdorferi* sensu lato isolate from a patient with lyme borreliosis. *J. Clin. Microbiol.* **1999**, *37*, 3025–3028. [[CrossRef](#)] [[PubMed](#)]
80. Richter, D.; Schlee, D.B.; Allgower, R.; Matuschka, F.R. Relationships of a novel Lyme disease spirochete, *Borrelia spielmani* sp. nov., with its hosts in Central Europe. *Appl. Environ. Microbiol.* **2004**, *70*, 6414–6419. [[CrossRef](#)]
81. Foldvari, G.; Farkas, R.; Lakos, A. *Borrelia spielmanii erythema migrans*, Hungary. *Emerg. Infect. Dis.* **2005**, *11*, 1794–1795. [[CrossRef](#)]
82. Richter, D.; Postic, D.; Sertour, N.; Livey, I.; Matuschka, F.R.; Baranton, G. Delineation of *Borrelia burgdorferi* sensu lato species by multilocus sequence analysis and confirmation of the delineation of *Borrelia spielmanii* sp. nov. *Int. J. Syst. Evol. Microbiol.* **2006**, *56*, 873–881. [[CrossRef](#)] [[PubMed](#)]
83. Hiraoka, H.; Shimada, Y.; Sakata, Y.; Watanabe, M.; Itamoto, K.; Okuda, M.; Masuzawa, T.; Inokuma, H. Detection of *Borrelia garinii*, *Borrelia tanukii* and *Borrelia* sp. closely related to *Borrelia valaisiana* in *Ixodes* ticks removed from dogs and cats in Japan. *Vet. Parasitol.* **2007**, *144*, 188–192. [[CrossRef](#)] [[PubMed](#)]
84. Norte, A.C.; Araujo, P.M.; da Silva, L.P.; Tenreiro, P.Q.; Ramos, J.A.; Nuncio, M.S.; Ze-Ze, L.; de Carvalho, I.L. Characterization Through Multilocus Sequence Analysis of *Borrelia turdi* Isolates from Portugal. *Microb. Ecol.* **2016**, *72*, 831–839. [[CrossRef](#)] [[PubMed](#)]
85. Fukunaga, M.; Hamase, A.; Okada, K.; Nakao, M. *Borrelia tanukii* sp. nov. and *Borrelia turdae* sp. nov. found from ixodid ticks in Japan: Rapid species identification by 16S rRNA gene-targeted PCR analysis. *Microbiol. Immunol.* **1996**, *40*, 877–881. [[CrossRef](#)] [[PubMed](#)]



86. Fukunaga, M.; Hamase, A.; Okada, K.; Inoue, H.; Tsuruta, Y.; Miyamoto, K.; Nakao, M. Characterization of spirochetes isolated from ticks (*Ixodes tanuki*, *Ixodes turdus*, and *Ixodes columnae*) and comparison of the sequences with those of *Borrelia burgdorferi* sensu lato strains. *Appl. Environ. Microbiol.* **1996**, *62*, 2338–2344. [[CrossRef](#)] [[PubMed](#)]
87. Palomar, A.M.; Portillo, A.; Santibanez, P.; Mazuelas, D.; Roncero, L.; Gutierrez, O.; Oteo, J.A. Presence of *Borrelia turdi* and *Borrelia valaisiana* (Spirochaetales: Spirochaetaceae) in Ticks Removed From Birds in the North of Spain, 2009–2011. *J. Med. Entomol.* **2017**, *54*, 243–246. [[CrossRef](#)] [[PubMed](#)]
88. Masuzawa, T.; Pan, M.J.; Kadosaka, T.; Kudiken, M.; Takada, N.; Yano, Y.; Imai, Y.; Yanagihara, Y. Characterization and identification of *Borrelia* isolates as *Borrelia valaisiana* in Taiwan and Kinmen Islands. *Microbiol. Immunol.* **2000**, *44*, 1003–1009. [[CrossRef](#)] [[PubMed](#)]
89. Hanincova, K.; Taragelova, V.; Koci, J.; Schafer, S.M.; Hails, R.; Ullmann, A.J.; Piesman, J.; Labuda, M.; Kurtenbach, K. Association of *Borrelia garinii* and *B. valaisiana* with songbirds in Slovakia. *Appl. Environ. Microbiol.* **2003**, *69*, 2825–2830. [[CrossRef](#)] [[PubMed](#)]
90. Stanek, G.; Reiter, M. The expanding Lyme *Borrelia* complex—Clinical significance of genomic species? *Clin. Microbiol. Infect.* **2011**, *17*, 487–493. [[CrossRef](#)]
91. Wang, G.; van Dam, A.P.; Le Fleche, A.; Postic, D.; Peter, O.; Baranton, G.; de Boer, R.; Spanjaard, L.; Dankert, J. Genetic and phenotypic analysis of *Borrelia valaisiana* sp. nov. (*Borrelia* genomic groups VS116 and M19). *Int. J. Syst. Bacteriol.* **1997**, *47*, 926–932. [[CrossRef](#)]
92. Margos, G.; Sing, A.; Fingerle, V. Published data do not support the notion that *Borrelia valaisiana* is human pathogenic. *Infection* **2017**, *45*, 567–569. [[CrossRef](#)]
93. Yun, S.M.; Lee, W.G.; Ryou, J.; Yang, S.C.; Park, S.W.; Roh, J.Y.; Lee, Y.J.; Park, C.; Han, M.G. Severe fever with thrombocytopenia syndrome virus in ticks collected from humans, South Korea, 2013. *Emerg. Infect. Dis.* **2014**, *20*, 1358–1361. [[CrossRef](#)] [[PubMed](#)]
94. Tanskul, P.; Stark, H.E.; Inlao, I. A checklist of ticks of Thailand (Acari: Metastigmata: Ixodoidea). *J. Med. Entomol.* **1983**, *20*, 330–341. [[CrossRef](#)]
95. Lau, A.C.C.; Qiu, Y.; Moustafa, M.A.M.; Nakao, R.; Shimozuru, M.; Onuma, M.; Mohd-Azlan, J.; Tsubota, T. Detection of *Borrelia burgdorferi* Sensu Lato and Relapsing Fever *Borrelia* in Feeding *Ixodes* Ticks and Rodents in Sarawak, Malaysia: New Geographical Records of *Borrelia yangtzensis* and *Borrelia miyamotoi*. *Pathogens* **2020**, *9*, 8460. [[CrossRef](#)]
96. Margos, G.; Chu, C.Y.; Takano, A.; Jiang, B.G.; Liu, W.; Kurtenbach, K.; Masuzawa, T.; Fingerle, V.; Cao, W.C.; Kawabata, H. *Borrelia yangtzensis* sp. nov., a rodent-associated species in Asia, is related to *Borrelia valaisiana*. *Int. J. Syst. Evol. Microbiol.* **2015**, *65*, 3836–3840. [[CrossRef](#)]
97. Chu, C.Y.; Liu, W.; Jiang, B.G.; Wang, D.M.; Jiang, W.J.; Zhao, Q.M.; Zhang, P.H.; Wang, Z.X.; Tang, G.P.; Yang, H.; et al. Novel genospecies of *Borrelia burgdorferi* sensu lato from rodents and ticks in southwestern China. *J. Clin. Microbiol.* **2008**, *46*, 3130–3133. [[CrossRef](#)] [[PubMed](#)]
98. Trevisan, G.; Cinco, M.; Trevisini, S.; di Meo, N.; Ruscio, M.; Forgiione, P.; Bonin, S. *Borreliae* Part 2: *Borrelia* Relapsing Fever Group and Unclassified *Borrelia*. *Biology* **2021**, *10*, 1117. [[CrossRef](#)]
99. Talagrand-Reboul, E.; Boyer, P.H.; Bergstrom, S.; Vial, L.; Boulanger, N. Relapsing Fevers: Neglected Tick-Borne Diseases. *Front. Cell Infect. Microbiol.* **2018**, *8*, 98. [[CrossRef](#)] [[PubMed](#)]
100. Lopez, J.; Hovius, J.W.; Bergstrom, S. Pathogenesis of Relapsing Fever. *Curr. Issues Mol. Biol.* **2021**, *42*, 519–550. [[CrossRef](#)]
101. Zahid, H.; Alouffi, A.; Almutairi, M.M.; Ateeq, M.; Tanaka, T.; Chang, S.C.; Chen, C.C.; Ali, A. Argas persicus and Carios vespertilionis Ticks Infesting Ducks, Domestic Fowls and Bats in Pakistan: First Report on Molecular Survey and Phylogenetic Position of *Borrelia anserina*. *Vet. Sci.* **2023**, *10*, 628. [[CrossRef](#)]
102. Cadavid, D.; Barbour, A.G. Neuroborreliosis during relapsing fever: Review of the clinical manifestations, pathology, and treatment of infections in humans and experimental animals. *Clin. Infect. Dis.* **1998**, *26*, 151–164. [[CrossRef](#)]
103. Fotso Fotso, A.; Angelakis, E.; Mouffok, N.; Drancourt, M.; Raoult, D. Blood-Borne Candidatus *Borrelia algerica* in a Patient with Prolonged Fever in Oran, Algeria. *Am. J. Trop. Med. Hyg.* **2015**, *93*, 1070–1073. [[CrossRef](#)] [[PubMed](#)]
104. Kandelaki, Maruashvili, G.M. On the tick borne relapsing fever. *Meditinskaya Parazit. Parazit. Bolezn.* **1945**, *14*, 24–27.
105. Skerman, V.B.D.; McGowan, V.; Sneath, P.H.A. Approved Lists of Bacterial Names. *Int. J. Syst. Bacteriol.* **1980**, *30*, 225–420. [[CrossRef](#)]
106. Filatov, S.; Krishnavajhala, A.; Armstrong, B.A.; Kneubehl, A.R.; Nieto, N.C.; Perez De Leon, A.A.; Lopez, J.E. Isolation and Molecular Characterization of Tick-Borne Relapsing Fever *Borrelia* Infecting *Ornithodoros* (*Pavlovskyella*) *verrucosus* Ticks Collected in Ukraine. *J. Infect. Dis.* **2020**, *221*, 804–811. [[CrossRef](#)] [[PubMed](#)]
107. Felsenfeld, O. *Borreliae*, Human Relapsing Fever, and Parasite-Vector-Host Relationships. *Bacteriol. Rev.* **1965**, *29*, 46–74. [[CrossRef](#)] [[PubMed](#)]
108. Leger, A. Spirochaete of the Shrew (*Crocidura stampflii*, Jentink.). *Bull. Société Pathol. Exot.* **1917**, *10*, 280–281.
109. Novy, F.G.; Knapp, R.E. Studies on *Spirillum Obermeieri* and Related Organisms. *J. Infect. Dis.* **1906**, *3*, 291–393. [[CrossRef](#)]
110. Bergey, D.H.; Harrison, F.C.; Breed, R.S.; Hammer, B.W.; Huntoon, F.M. (Eds) *Bergey's Manual of Determinative Bacteriology*; Lippincott Williams & Wilkins: Philadelphia, PA, USA, 1925.
111. Heisch, R.B. On a spirochaete isolated from *ornithodoros graingeri*. *Parasitology* **1953**, *43*, 133–135. [[CrossRef](#)]
112. Parola, P.; Raoult, D. Ticks and tickborne bacterial diseases in humans: An emerging infectious threat. *Clin. Infect. Dis.* **2001**, *32*, 897–928. [[CrossRef](#)]
113. Garnham, P.C. A new blood spirochaete in the grivet monkey; *Ceropithecus aethiops*. *East. Afr. Med. J.* **1947**, *24*, 47–51.

114. Davis, G.E. The spirochetes. *Annu. Rev. Microbiol.* **1948**, *2*, 305–334. [[CrossRef](#)] [[PubMed](#)]
115. de Buen, S. Note préliminaire sur l'épidémiologie de la fièvre récurrente espagnole. *Ann. Parasitol. Hum. Comparée* **1926**, *4*, 185–192. [[CrossRef](#)]
116. Fingerle, V.; Pritsch, M.; Wachtler, M.; Margos, G.; Ruske, S.; Jung, J.; Loscher, T.; Wendtner, C.; Wieser, A. "Candidatus *Borrelia kalaharica*" Detected from a Febrile Traveller Returning to Germany from Vacation in Southern Africa. *PLoS Negl. Trop. Dis.* **2016**, *10*, e0004559. [[CrossRef](#)] [[PubMed](#)]
117. Sofiev, M. Spirochaeta latyshewi n. sp. of the Recurrens Group. *Med. Parasitol. Mosc.* **1941**, *10*, 267–271.
118. Hougen, K.H. Electron microscopy of *Borrelia merionesi* and *Borrelia recurrentis*. *Acta Pathol. Microbiol. Scand. B Microbiol. Immunol.* **1974**, *82*, 799–809. [[CrossRef](#)]
119. Rafyi, A. Spirochaeta microti n. sp., parasite du campagnol (*Microtus* sp.) en Iran. *Bull. Soc. Pathol. Exot. Fil.* **1947**, *40*, 149–151.
120. Naddaf, S.R.; Ghazinezhad, B.; Bahramali, G.; Cutler, S.J. Phylogenetic analysis of the spirochete *Borrelia microti*, a potential agent of relapsing fever in Iran. *J. Clin. Microbiol.* **2012**, *50*, 2873–2876. [[CrossRef](#)] [[PubMed](#)]
121. Masoumi Asl, H.; Goya, M.M.; Vatandoost, H.; Zahraei, S.M.; Mafi, M.; Asmar, M.; Piazak, N.; Aghighi, Z. The epidemiology of tick-borne relapsing fever in Iran during 1997–2006. *Travel Med. Infect. Dis.* **2009**, *7*, 160–164. [[CrossRef](#)] [[PubMed](#)]
122. Dschunkowsky, E. Das Rückfallfieber in Persien. *Dtsch. Med. Wochenschr.* **1913**, *39*, 419–420. [[CrossRef](#)]
123. Zumpt, F.; Organ, D. Strains of spirochaetes isolated from *Ornithodoros zumpti* Heisch & Guggisberg, and from wild rats in the Cape Province. A preliminary note. *S. Afr. J. Lab. Clin. Med.* **1961**, *7*, 31–35.
124. Davis, G.E. Observations on the biology of the argasid tick, *Ornithodoros brasiliensis* Aragao, 1923; with the recovery of a spirochete, *Borrelia brasiliensis*, n. sp. *J. Parasitol.* **1952**, *38*, 473–476. [[CrossRef](#)] [[PubMed](#)]
125. Lopez, J.E.; Krishnavahjalla, A.; Garcia, M.N.; Bermudez, S. Tick-Borne Relapsing Fever Spirochetes in the Americas. *Vet. Sci.* **2016**, *3*, 16. [[CrossRef](#)]
126. Nieto, N.C.; Teglas, M.B.; Stewart, K.M.; Wasley, T.; Wolff, P.L. Detection of relapsing fever spirochetes (*Borrelia hermsii* and *Borrelia coriaceae*) in free-ranging mule deer (*Odocoileus hemionus*) from Nevada, United States. *Vector Borne Zoonotic Dis.* **2012**, *12*, 99–105. [[CrossRef](#)] [[PubMed](#)]
127. Russell, C.; Johnson, R.C.; Burgdorfer, W.; Lane, R.S.; Barbour, A.G.; Hayes, S.F.; Hyde, F.W. *Borrelia coriaceae* sp. nov.: Putative Agent of Epizootic Bovine Abortion. *Int. J. Syst. Bacteriol.* **1987**, *37*, 72–74. [[CrossRef](#)]
128. Nieto, N.C.; Teglas, M.B. Relapsing fever group *Borrelia* in Southern California rodents. *J. Med. Entomol.* **2014**, *51*, 1029–1034. [[CrossRef](#)] [[PubMed](#)]
129. Mazzotti, L. A New Spirochaete of Relapsing Fever occurring in Mexico. *Rev. Inst. Salubr. Enferm. Trop.* **1949**, *10*, 277–281.
130. Davis, G.E. Species unity or plurality of the relapsing fever spirochetes. *Publ. Amer. Assoc. Adv. Sci.* **1942**, *18*, 41–47.
131. Kingry, L.C.; Anacker, M.; Pritt, B.; Bjork, J.; Respicio-Kingry, L.; Liu, G.; Sheldon, S.; Boxrud, D.; Strain, A.; Oatman, S.; et al. Surveillance for and Discovery of *Borrelia* Species in US Patients Suspected of Tickborne Illness. *Clin. Infect. Dis.* **2018**, *66*, 1864–1871. [[CrossRef](#)]
132. Schwan, T.G.; Raffel, S.J.; Schruppf, M.E.; Gill, J.S.; Piesman, J. Characterization of a novel relapsing fever spirochete in the midgut, coxal fluid, and salivary glands of the bat tick *Carios kelleyi*. *Vector Borne Zoonotic Dis.* **2009**, *9*, 643–647. [[CrossRef](#)]
133. Tang, T.; Zhu, Y.; Zhang, Y.Y.; Chen, J.J.; Tian, J.B.; Xu, Q.; Jiang, B.G.; Wang, G.L.; Golding, N.; Mehlman, M.L.; et al. The global distribution and the risk prediction of relapsing fever group *Borrelia*: A data review with modelling analysis. *Lancet Microbe* **2024**, *5*, e442–e451. [[CrossRef](#)]
134. Davis, G.E. A relapsing fever spirochete, *Borrelia mazzottii* (sp. nov.) from *Ornithodoros talaje* from Mexico. *Am. J. Hyg.* **1956**, *63*, 13–17. [[CrossRef](#)]
135. Walker, R.L.; Read, D.H.; Hayes, D.C.; Nordhausen, R.W. Equine abortion associated with the *Borrelia parkeri*-*B. turicatae* tick-borne relapsing fever spirochete group. *J. Clin. Microbiol.* **2002**, *40*, 1558–1562. [[CrossRef](#)] [[PubMed](#)]
136. Brumpt, E. Étude du *Spirochaeta turicatae*, n. sp. agent de la fièvre récurrente sporadique des États-Unis transmis par *Ornithodoros turicata*. *Comptes Rendus Séances Société Biol.* **1933**, *113*, 1369–1372.
137. Brumpt, E. *Les Parasites des Invertébrés Hématophages*; Lavier, A., Ed.; Vigot Frères: Paris, France, 1921; Volume 207.
138. Barbour, A.G.; Maupin, G.O.; Teltow, G.J.; Carter, C.J.; Piesman, J. Identification of an uncultivable *Borrelia* species in the hard tick *Amblyomma americanum*: Possible agent of a Lyme disease-like illness. *J. Infect. Dis.* **1996**, *173*, 403–409. [[CrossRef](#)] [[PubMed](#)]
139. Castellaw, A.H.; Cheney, E.F.; Varela-Stokes, A.S. Tick-borne disease agents in various wildlife from Mississippi. *Vector Borne Zoonotic Dis.* **2011**, *11*, 439–442. [[CrossRef](#)] [[PubMed](#)]
140. Jordan, B.E.; Onks, K.R.; Hamilton, S.W.; Hayslette, S.E.; Wright, S.M. Detection of *Borrelia burgdorferi* and *Borrelia lonestari* in birds in Tennessee. *J. Med. Entomol.* **2009**, *46*, 131–138. [[CrossRef](#)] [[PubMed](#)]
141. Vazquez Guillamet, L.J.; Marx, G.E.; Benjamin, W.; Pappas, P.; Lieberman, N.A.P.; Bachiashvili, K.; Leal, S.; Lieberman, J.A. Relapsing Fever Caused by *Borrelia lonestari* after Tick Bite in Alabama, USA. *Emerg. Infect. Dis.* **2023**, *29*, 441–444. [[CrossRef](#)]
142. Abdelmaseih, R.; Ashraf, B.; Abdelmasih, R.; Dunn, S.; Nasser, H. Southern Tick-Associated Rash Illness: Florida's Lyme Disease Variant. *Cureus* **2021**, *13*, e15306. [[CrossRef](#)] [[PubMed](#)]
143. Fukunaga, M.; Takahashi, Y.; Tsuruta, Y.; Matsushita, O.; Ralph, D.; McClelland, M.; Nakao, M. Genetic and phenotypic analysis of *Borrelia miyamotoi* sp. nov., isolated from the ixodid tick *Ixodes persulcatus*, the vector for Lyme disease in Japan. *Int. J. Syst. Bacteriol.* **1995**, *45*, 804–810. [[CrossRef](#)] [[PubMed](#)]

144. Platonov, A.E.; Karan, L.S.; Kolyasnikova, N.M.; Makhneva, N.A.; Toporkova, M.G.; Maleev, V.V.; Fish, D.; Krause, P.J. Humans infected with relapsing fever spirochete *Borrelia miyamotoi*, Russia. *Emerg. Infect. Dis.* **2011**, *17*, 1816–1823. [[CrossRef](#)]
145. Wagemakers, A.; Jahfari, S.; de Wever, B.; Spanjaard, L.; Starink, M.V.; de Vries, H.J.C.; Sprong, H.; Hovius, J.W. *Borrelia miyamotoi* in vectors and hosts in The Netherlands. *Ticks Tick-Borne Dis.* **2017**, *8*, 370–374. [[CrossRef](#)]
146. Gugliotta, J.L.; Goethert, H.K.; Berardi, V.P.; Telford, S.R., 3rd. Meningoencephalitis from *Borrelia miyamotoi* in an immunocompromised patient. *N. Engl. J. Med.* **2013**, *368*, 240–245. [[CrossRef](#)] [[PubMed](#)]
147. Lin, T.; Gao, L.; Seyfang, A.; Oliver, J.H. ‘Candidatus *Borrelia texasensis*’, from the American dog tick *Dermacentor variabilis*. *Int. J. Syst. Evol. Microbiol.* **2005**, *55*, 685–693. [[CrossRef](#)] [[PubMed](#)]
148. Laveran, A. Sur la spirillose des bovidés. *CR Acad. Sci. Paris* **1903**, *136*, 939–941.
149. Theiler, A. Transmission and inoculability of *Spirillum Theileri* (Laveran). *Proc. R. Soc. Lond. B.* **1905**, *76*, 504–506. [[CrossRef](#)]
150. Sakharoff, M.N. *Spirochaeta anserina* et la septicémie des oies. *Ann. Inst. Pasteur.* **1891**, *5*, 564–566.
151. Fabbi, M.; Sambri, V.; Marangoni, A.; Magnino, S.; Solari Basano, F.; Cevenini, R.; Genchi, C. *Borrelia* in pigeons: No serological evidence of *Borrelia burgdorferi* infection. *Zentralbl. Vet. B* **1995**, *42*, 503–507. [[CrossRef](#)] [[PubMed](#)]
152. Hovind-Hougen, K. A morphological characterization of *Borrelia anserina*. *Microbiology (Reading)* **1995**, *141 Pt 1*, 79–83. [[CrossRef](#)] [[PubMed](#)]
153. Horefti, E. The Importance of the One Health Concept in Combating Zoonoses. *Pathogens* **2023**, *12*, 977. [[CrossRef](#)] [[PubMed](#)]
154. Dye, C. One Health as a catalyst for sustainable development. *Nat. Microbiol.* **2022**, *7*, 467–468. [[CrossRef](#)]
155. One Health High-Level Expert, P.; Adisasmito, W.B.; Almuhairi, S.; Behraves, C.B.; Bilivogui, P.; Bukachi, S.A.; Casas, N.; Cediel Becerra, N.; Charron, D.F.; Chaudhary, A.; et al. One Health: A new definition for a sustainable and healthy future. *PLoS Pathog.* **2022**, *18*, e1010537. [[CrossRef](#)]
156. Radolf, J.D.; Strle, K.; Lemieux, J.E.; Strle, F. Lyme Disease in Humans. *Curr. Issues Mol. Biol.* **2021**, *42*, 333–384. [[CrossRef](#)]
157. Stanek, G.; Strle, F. Lyme borreliosis. *Lancet* **2003**, *362*, 1639–1647. [[CrossRef](#)]
158. Steere, A.C. Lyme disease. *N. Engl. J. Med.* **1989**, *321*, 586–596. [[CrossRef](#)] [[PubMed](#)]
159. Kullberg, B.J.; Vrijmoeth, H.D.; van de Schoor, F.; Hovius, J.W. Lyme borreliosis: Diagnosis and management. *BMJ* **2020**, *369*, m1041. [[CrossRef](#)]
160. Huppertz, H.L.; Bohme, M.; Standaert, S.M.; Karch, H.; Plotkin, S.A. Incidence of Lyme borreliosis in the Wurzburg region of Germany. *Eur. J. Clin. Microbiol. Infect. Dis. Off. Publ. Eur. Soc. Clin. Microbiol.* **1999**, *18*, 697–703. [[CrossRef](#)] [[PubMed](#)]
161. Steere, A.C.; Sikand, V.K. The presenting manifestations of Lyme disease and the outcomes of treatment. *N. Engl. J. Med.* **2003**, *348*, 2472–2474. [[CrossRef](#)] [[PubMed](#)]
162. Sanchez, J.L. Clinical Manifestations and Treatment of Lyme Disease. *Clin. Lab. Med.* **2015**, *35*, 765–778. [[CrossRef](#)]
163. Nadelman, R.B. Erythema migrans. *Infect. Dis. Clin. N. Am.* **2015**, *29*, 211–239. [[CrossRef](#)]
164. Smith, R.P.; Schoen, R.T.; Rahn, D.W.; Sikand, V.K.; Nowakowski, J.; Parenti, D.L.; Holman, M.S.; Persing, D.H.; Steere, A.C. Clinical characteristics and treatment outcome of early Lyme disease in patients with microbiologically confirmed erythema migrans. *Ann. Intern. Med.* **2002**, *136*, 421–428. [[CrossRef](#)]
165. Wormser, G.P.; McKenna, D.; Carlin, J.; Nadelman, R.B.; Cavaliere, L.F.; Holmgren, D.; Byrne, D.W.; Nowakowski, J. Brief communication: Hematogenous dissemination in early Lyme disease. *Ann. Intern. Med.* **2005**, *142*, 751–755. [[CrossRef](#)] [[PubMed](#)]
166. Nadelman, R.B.; Nowakowski, J.; Forseter, G.; Goldberg, N.S.; Bittker, S.; Cooper, D.; Aguero-Rosenfeld, M.; Wormser, G.P. The clinical spectrum of early Lyme borreliosis in patients with culture-confirmed erythema migrans. *Am. J. Med.* **1996**, *100*, 502–508. [[CrossRef](#)] [[PubMed](#)]
167. Steere, A.C.; Bartenhagen, N.H.; Craft, J.E.; Hutchinson, G.J.; Newman, J.H.; Rahn, D.W.; Sigal, L.H.; Spieler, P.N.; Stenn, K.S.; Malawista, S.E. The early clinical manifestations of Lyme disease. *Ann. Intern. Med.* **1983**, *99*, 76–82. [[CrossRef](#)] [[PubMed](#)]
168. Wormser, G.P.; Dattwyler, R.J.; Shapiro, E.D.; Halperin, J.J.; Steere, A.C.; Klempner, M.S.; Krause, P.J.; Bakken, J.S.; Strle, F.; Stanek, G.; et al. The clinical assessment, treatment, and prevention of Lyme disease, human granulocytic anaplasmosis, and babesiosis: Clinical practice guidelines by the Infectious Diseases Society of America. *Clin. Infect. Dis.* **2006**, *43*, 1089–1134. [[CrossRef](#)] [[PubMed](#)]
169. Koedel, U.; Fingerle, V.; Pfister, H.W. Lyme neuroborreliosis-epidemiology, diagnosis and management. *Nat. Rev. Neurol.* **2015**, *11*, 446–456. [[CrossRef](#)] [[PubMed](#)]
170. Knudtzen, F.C.; Eikeland, R.; Bremell, D.; Quist-Paulsen, E.; Johansen, I.S.; Solheim, A.M.; Skarphedinnsson, S. Lyme neuroborreliosis with encephalitis; a systematic literature review and a Scandinavian cohort study. *Clin. Microbiol. Infect. Off. Publ. Eur. Soc. Clin. Microbiol. Infect. Dis.* **2022**, *28*, 649–656. [[CrossRef](#)] [[PubMed](#)]
171. Lochhead, R.B.; Strle, K.; Arvikar, S.L.; Weis, J.J.; Steere, A.C. Lyme arthritis: Linking infection, inflammation and autoimmunity. *Nat. Rev. Rheumatol.* **2021**, *17*, 449–461. [[CrossRef](#)] [[PubMed](#)]
172. Forrester, J.D.; Meiman, J.; Mullins, J.; Nelson, R.; Ertel, S.H.; Cartter, M.; Brown, C.M.; Lijewski, V.; Schiffman, E.; Neitzel, D.; et al. Notes from the field: Update on Lyme carditis, groups at high risk, and frequency of associated sudden cardiac death—United States. *MMWR Morb. Mortal. Wkly. Rep.* **2014**, *63*, 982–983. [[PubMed](#)]
173. Stanek, G.; Klein, J.; Bittner, R.; Glogar, D. Isolation of *Borrelia burgdorferi* from the myocardium of a patient with longstanding cardiomyopathy. *N. Engl. J. Med.* **1990**, *322*, 249–252. [[CrossRef](#)]
174. Bobe, J.R.; Jutras, B.L.; Horn, E.J.; Embers, M.E.; Bailey, A.; Moritz, R.L.; Zhang, Y.; Soloski, M.J.; Ostfeld, R.S.; Marconi, R.T.; et al. Recent Progress in Lyme Disease and Remaining Challenges. *Front. Med.* **2021**, *8*, 666554. [[CrossRef](#)]



175. Motamed, M.; Liblik, K.; Miranda-Arboleda, A.F.; Wamboldt, R.; Wang, C.N.; Cingolani, O.; Rebman, A.W.; Novak, C.B.; Aucott, J.N.; Farina, J.M.; et al. Disseminated Lyme disease and dilated cardiomyopathy: A systematic review. *Trends Cardiovasc. Med.* **2023**, *33*, 531–536. [[CrossRef](#)] [[PubMed](#)]
176. Hubalek, Z. Epidemiology of Lyme borreliosis. *Curr. Probl. Dermatol.* **2009**, *37*, 31–50. [[CrossRef](#)] [[PubMed](#)]
177. Sykes, R.A.; Makiello, P. An estimate of Lyme borreliosis incidence in Western Europe. *J. Public Health* **2017**, *39*, 74–81. [[CrossRef](#)] [[PubMed](#)]
178. Ai, C.X.; Zhang, W.F.; Zhao, J.H. Sero-epidemiology of Lyme disease in an endemic area in China. *Microbiol. Immunol.* **1994**, *38*, 505–509. [[CrossRef](#)] [[PubMed](#)]
179. von Fricken, M.E.; Rolomjav, L.; Illar, M.; Altantogtokh, D.; Hogan, K.M.; Uyanga, B.; Ganbold, D.; Tsogbadrakh, N. Geographic Range of Lyme Borreliosis in Mongolia. *Vector Borne Zoonotic Dis.* **2019**, *19*, 658–661. [[CrossRef](#)] [[PubMed](#)]
180. Schwartz, A.M.; Hinckley, A.F.; Mead, P.S.; Hook, S.A.; Kugeler, K.J. Surveillance for Lyme Disease—United States, 2008–2015. *MMWR Surveill. Summ.* **2017**, *66*, 1–12. [[CrossRef](#)] [[PubMed](#)]
181. Kugeler, K.J.; Farley, G.M.; Forrester, J.D.; Mead, P.S. Geographic Distribution and Expansion of Human Lyme Disease, United States. *Emerg. Infect. Dis.* **2015**, *21*, 1455–1457. [[CrossRef](#)] [[PubMed](#)]
182. Gasmi, S.; Ogden, N.H.; Ripoché, M.; Leighton, P.A.; Lindsay, R.L.; Nelder, M.P.; Rees, E.; Bouchard, C.; Vrbova, L.; Rusk, R.; et al. Detection of municipalities at-risk of Lyme disease using passive surveillance of Ixodes scapularis as an early signal: A province-specific indicator in Canada. *PLoS ONE* **2019**, *14*, e0212637. [[CrossRef](#)] [[PubMed](#)]
183. Medlock, J.M.; Hansford, K.M.; Bormane, A.; Derdakova, M.; Estrada-Pena, A.; George, J.C.; Golovljova, I.; Jaenson, T.G.; Jensen, J.K.; Jensen, P.M.; et al. Driving forces for changes in geographical distribution of Ixodes ricinus ticks in Europe. *Parasit Vectors* **2013**, *6*, 1–11. [[CrossRef](#)] [[PubMed](#)]
184. Smith, R.; Takkinen, J. Lyme borreliosis: Europe-wide coordinated surveillance and action needed? *Wkly. Releases* **2006**, *11*, 2977. [[CrossRef](#)]
185. Semenza, J.C.; Suk, J.E. Vector-borne diseases and climate change: A European perspective. *FEMS Microbiol. Lett.* **2018**, *365*, fnx244. [[CrossRef](#)]
186. Piesman, J.; Gern, L. Lyme borreliosis in Europe and North America. *Parasitology* **2004**, *129*, S191–S220. [[CrossRef](#)]
187. Maggi, R.G.; Reichelt, S.; Toliver, M.; Engber, B. Borrelia species in Ixodes affinis and Ixodes scapularis ticks collected from the coastal plain of North Carolina. *Ticks Tick-Borne Dis.* **2010**, *1*, 168–171. [[CrossRef](#)] [[PubMed](#)]
188. Stark, J.H.; Li, X.; Zhang, J.C.; Burn, L.; Valluri, S.R.; Liang, J.; Pan, K.; Fletcher, M.A.; Simon, R.; Jodar, L.; et al. Systematic Review and Meta-analysis of Lyme Disease Data and Seropositivity for Borrelia burgdorferi, China, 2005–2020. *Emerg. Infect. Dis.* **2022**, *28*, 2389–2397. [[CrossRef](#)]
189. Eisen, L.; Eisen, R.J. Critical Evaluation of the Linkage Between Tick-Based Risk Measures and the Occurrence of Lyme Disease Cases. *J. Med. Entomol.* **2016**, *53*, 1050–1062. [[CrossRef](#)] [[PubMed](#)]
190. Piesman, J.; Schneider, B.S.; Zeidner, N.S. Use of quantitative PCR to measure density of Borrelia burgdorferi in the midgut and salivary glands of feeding tick vectors. *J. Clin. Microbiol.* **2001**, *39*, 4145–4148. [[CrossRef](#)]
191. des Vignes, F.; Piesman, J.; Heffernan, R.; Schulze, T.L.; Stafford, K.C., 3rd; Fish, D. Effect of tick removal on transmission of Borrelia burgdorferi and Ehrlichia phagocytophila by Ixodes scapularis nymphs. *J. Infect. Dis.* **2001**, *183*, 773–778. [[CrossRef](#)] [[PubMed](#)]
192. Mannelli, A.; Bertolotti, L.; Gern, L.; Gray, J. Ecology of Borrelia burgdorferi sensu lato in Europe: Transmission dynamics in multi-host systems, influence of molecular processes and effects of climate change. *FEMS Microbiol. Rev.* **2012**, *36*, 837–861. [[CrossRef](#)]
193. Stanek, G.; Strle, F. Lyme borreliosis—from tick bite to diagnosis and treatment. *FEMS Microbiol. Rev.* **2018**, *42*, 233–258. [[CrossRef](#)]
194. Rollend, L.; Fish, D.; Childs, J.E. Transovarial transmission of Borrelia spirochetes by Ixodes scapularis: A summary of the literature and recent observations. *Ticks Tick-Borne Dis.* **2013**, *4*, 46–51. [[CrossRef](#)]
195. Markowitz, L.E.; Steere, A.C.; Benach, J.L.; Slade, J.D.; Broome, C.V. Lyme disease during pregnancy. *JAMA* **1986**, *255*, 3394–3396. [[CrossRef](#)] [[PubMed](#)]
196. Diaz, P.; Arnal, J.L.; Remesar, S.; Perez-Creo, A.; Venzal, J.M.; Vazquez-Lopez, M.E.; Prieto, A.; Fernandez, G.; Lopez, C.M.; Panadero, R.; et al. Molecular identification of Borrelia spirochetes in questing Ixodes ricinus from northwestern Spain. *Parasit Vectors* **2017**, *10*, 615. [[CrossRef](#)] [[PubMed](#)]
197. Remesar, S.; Matute, R.; Diaz, P.; Martinez-Calabuig, N.; Prieto, A.; Diaz-Cao, J.M.; Lopez-Lorenzo, G.; Fernandez, G.; Lopez, C.; Panadero, R.; et al. Tick-borne pathogens in ticks from urban and suburban areas of north-western Spain: Importance of Ixodes frontalis harbouring zoonotic pathogens. *Med. Vet. Entomol.* **2023**, *37*, 499–510. [[CrossRef](#)] [[PubMed](#)]
198. Diaz-Cao, J.M.; Adaszek, L.; Dziegiel, B.; Paniagua, J.; Caballero-Gomez, J.; Winiarczyk, S.; Winiarczyk, D.; Cano-Terriza, D.; Garcia-Bocanegra, I. Prevalence of selected tick-borne pathogens in wild ungulates and ticks in southern Spain. *Transbound. Emerg. Dis.* **2022**, *69*, 1084–1094. [[CrossRef](#)] [[PubMed](#)]
199. Espi, A.; Del Cerro, A.; Somoano, A.; Garcia, V.; Prieto, J.M.; Barandika, J.F.; Garcia-Perez, A.L. Borrelia burgdorferi sensu lato prevalence and diversity in ticks and small mammals in a Lyme borreliosis endemic Nature Reserve in North-Western Spain. Incidence in surrounding human populations. *Enferm. Infect. Microbiol. Clin.* **2017**, *35*, 563–568. [[CrossRef](#)] [[PubMed](#)]

200. Del Cerro, A.; Oleaga, A.; Somoano, A.; Barandika, J.F.; Garcia-Perez, A.L.; Espi, A. Molecular identification of tick-borne pathogens (*Rickettsia* spp., *Anaplasma phagocytophilum*, *Borrelia burgdorferi* sensu lato, *Coxiella burnetii* and piroplasms) in questing and feeding hard ticks from North-Western Spain. *Ticks Tick-Borne Dis.* **2022**, *13*, 101961. [[CrossRef](#)] [[PubMed](#)]
201. Lledo, L.; Gegundez, M.I.; Gimenez-Pardo, C.; Alamo, R.; Fernandez-Soto, P.; Nuncio, M.S.; Saz, J.V. A seventeen-year epidemiological surveillance study of *Borrelia burgdorferi* infections in two provinces of northern Spain. *Int. J. Environ. Res. Public Health* **2014**, *11*, 1661–1672. [[CrossRef](#)] [[PubMed](#)]
202. Marchant, A.; Le Coupanec, A.; Joly, C.; Perthame, E.; Sertour, N.; Garnier, M.; Godard, V.; Ferquel, E.; Choumet, V. Infection of *Ixodes ricinus* by *Borrelia burgdorferi* sensu lato in peri-urban forests of France. *PLoS ONE* **2017**, *12*, e0183543. [[CrossRef](#)]
203. Cotte, V.; Bonnet, S.; Cote, M.; Vayssier-Taussat, M. Prevalence of five pathogenic agents in questing *Ixodes ricinus* ticks from western France. *Vector Borne Zoonotic Dis.* **2010**, *10*, 723–730. [[CrossRef](#)]
204. Aubry, C.; Socolovschi, C.; Raoult, D.; Parola, P. Bacterial agents in 248 ticks removed from people from 2002 to 2013. *Ticks Tick-Borne Dis.* **2016**, *7*, 475–481. [[CrossRef](#)]
205. Rataud, A.; Galon, C.; Bournez, L.; Henry, P.Y.; Marsot, M.; Moutailler, S. Diversity of Tick-Borne Pathogens in Tick Larvae Feeding on Breeding Birds in France. *Pathogens* **2022**, *11*, 946. [[CrossRef](#)] [[PubMed](#)]
206. Cicculi, V.; Capai, L.; Quilichini, Y.; Masse, S.; Fernandez-Alvarez, A.; Minodier, L.; Bompard, P.; Charrel, R.; Falchi, A. Molecular investigation of tick-borne pathogens in ixodid ticks infesting domestic animals (cattle and sheep) and small rodents (black rats) of Corsica, France. *Ticks Tick-Borne Dis.* **2019**, *10*, 606–613. [[CrossRef](#)] [[PubMed](#)]
207. Bonnet, S.; de la Fuente, J.; Nicollet, P.; Liu, X.; Madani, N.; Blanchard, B.; Maingourd, C.; Alongi, A.; Torina, A.; Fernandez de Mera, I.G.; et al. Prevalence of tick-borne pathogens in adult *Dermacentor* spp. ticks from nine collection sites in France. *Vector Borne Zoonotic Dis.* **2013**, *13*, 226–236. [[CrossRef](#)] [[PubMed](#)]
208. Pistone, D.; Pajoro, M.; Novakova, E.; Vicari, N.; Gaiardelli, C.; Vigano, R.; Luzzago, C.; Montagna, M.; Lanfranchi, P. Ticks and bacterial tick-borne pathogens in Piemonte region, Northwest Italy. *Exp. Appl. Acarol.* **2017**, *73*, 477–491. [[CrossRef](#)] [[PubMed](#)]
209. Ragagli, C.; Mannelli, A.; Ambrogi, C.; Bisanzio, D.; Ceballos, L.A.; Grego, E.; Martello, E.; Selmi, M.; Tomassone, L. Presence of host-seeking *Ixodes ricinus* and their infection with *Borrelia burgdorferi* sensu lato in the Northern Apennines, Italy. *Exp. Appl. Acarol.* **2016**, *69*, 167–178. [[CrossRef](#)] [[PubMed](#)]
210. Audino, T.; Pautasso, A.; Bellavia, V.; Carta, V.; Ferrari, A.; Verna, F.; Grattarola, C.; Iulini, B.; Pintore, M.D.; Bardelli, M.; et al. Ticks infesting humans and associated pathogens: A cross-sectional study in a 3-year period (2017–2019) in northwest Italy. *Parasit Vectors* **2021**, *14*, 136. [[CrossRef](#)]
211. Tomassone, L.; Grego, E.; Auricchio, D.; Iori, A.; Giannini, F.; Rambozzi, L. Lyme borreliosis spirochetes and spotted fever group rickettsiae in ixodid ticks from Pianosa island, Tuscany Archipelago, Italy. *Vector Borne Zoonotic Dis.* **2013**, *13*, 84–91. [[CrossRef](#)]
212. Rollins, R.E.; Schaper, S.; Kahlhofer, C.; Frangoulidis, D.; Strauss, A.F.T.; Cardinale, M.; Springer, A.; Strube, C.; Bakkes, D.K.; Becker, N.S.; et al. Ticks (Acari: Ixodidae) on birds migrating to the island of Ponza, Italy, and the tick-borne pathogens they carry. *Ticks Tick-Borne Dis.* **2021**, *12*, 101590. [[CrossRef](#)]
213. Susnjari, J.; Cerar Kisek, T.; Strasek Smrdel, K.; Ruzic-Sabljić, E.; Adam, K.; Ivočić, V. Detection, identification and genotyping of *Borrelia* spp. in ticks of Coastal-Karst and Littoral-Inner Carniola regions in Slovenia. *Folia Parasitol.* **2023**, *70*, 007. [[CrossRef](#)]
214. Norte, A.C.; Margos, G.; Becker, N.S.; Albino Ramos, J.; Nuncio, M.S.; Fingerle, V.; Araujo, P.M.; Adamik, P.; Alivizatos, H.; Barba, E.; et al. Host dispersal shapes the population structure of a tick-borne bacterial pathogen. *Mol. Ecol.* **2020**, *29*, 485–501. [[CrossRef](#)]
215. Rijpkema, S.; Golubic, D.; Molkenboer, M.; Verbeek-De Kruif, N.; Schellekens, J. Identification of four genomic groups of *Borrelia burgdorferi* sensu lato in *Ixodes ricinus* ticks collected in a Lyme borreliosis endemic region of northern Croatia. *Exp. Appl. Acarol.* **1996**, *20*, 23–30. [[CrossRef](#)] [[PubMed](#)]
216. Norte, A.C.; Boyer, P.H.; Castillo-Ramirez, S.; Chvostac, M.; Brahami, M.O.; Rollins, R.E.; Woudenberg, T.; Didyk, Y.M.; Derdakova, M.; Nuncio, M.S.; et al. The Population Structure of *Borrelia lusitaniae* Is Reflected by a Population Division of Its *Ixodes* Vector. *Microorganisms* **2021**, *9*, 933. [[CrossRef](#)] [[PubMed](#)]
217. Guner, E.S.; Hashimoto, N.; Takada, N.; Kaneda, K.; Imai, Y.; Masuzawa, T. First isolation and characterization of *Borrelia burgdorferi* sensu lato strains from *Ixodes ricinus* ticks in Turkey. *J. Med. Microbiol.* **2003**, *52*, 807–813. [[CrossRef](#)] [[PubMed](#)]
218. Orkun, O.; Cakmak, A. Molecular identification of tick-borne bacteria in wild animals and their ticks in Central Anatolia, Turkey. *Comp. Immunol. Microbiol. Infect. Dis.* **2019**, *63*, 58–65. [[CrossRef](#)] [[PubMed](#)]
219. Orkun, O.; Karaer, Z.; Cakmak, A.; Nalbantoglu, S. Identification of tick-borne pathogens in ticks feeding on humans in Turkey. *PLoS Negl. Trop. Dis.* **2014**, *8*, e3067. [[CrossRef](#)] [[PubMed](#)]
220. Polat, E.; Altinkum, S.M.; Bagdatli, Y.; Baykara, O. The tick fauna in Istanbul, Turkey, from 2013 to 2017 and identification of their pathogens by multiplex PCR: An epidemiological study. *Exp. Appl. Acarol.* **2021**, *84*, 825–834. [[CrossRef](#)] [[PubMed](#)]
221. Ashour, R.; Hamza, D.; Kadry, M.; Sabry, M.A. The Surveillance of *Borrelia* Species in *Camelus dromedarius* and Associated Ticks: The First Detection of *Borrelia miyamotoi* in Egypt. *Vet. Sci.* **2023**, *10*, 141. [[CrossRef](#)] [[PubMed](#)]
222. Elhelw, R.A.; El-Enbaawy, M.I.; Samir, A. Lyme borreliosis: A neglected zoonosis in Egypt. *Acta Trop.* **2014**, *140*, 188–192. [[CrossRef](#)] [[PubMed](#)]
223. Younsi, H.; Postic, D.; Baranton, G.; Bouattour, A. High prevalence of *Borrelia lusitaniae* in *Ixodes ricinus* ticks in Tunisia. *Eur. J. Epidemiol.* **2001**, *17*, 53–56. [[CrossRef](#)]
224. Younsi, H.; Sarih, M.; Jouda, F.; Godfroid, E.; Gern, L.; Bouattour, A.; Baranton, G.; Postic, D. Characterization of *Borrelia lusitaniae* isolates collected in Tunisia and Morocco. *J. Clin. Microbiol.* **2005**, *43*, 1587–1593. [[CrossRef](#)]

225. Benredjem, W.; Leulmi, H.; Bitam, I.; Raoult, D.; Parola, P. *Borrelia garinii* and *Rickettsia monacensis* in *Ixodes ricinus* ticks, Algeria. *Emerg. Infect. Dis.* **2014**, *20*, 1776–1777. [[CrossRef](#)] [[PubMed](#)]
226. Sarih, M.; Jouda, F.; Gern, L.; Postic, D. First isolation of *Borrelia burgdorferi* sensu lato from *Ixodes ricinus* ticks in Morocco. *Vector Borne Zoonotic Dis.* **2003**, *3*, 133–139. [[CrossRef](#)] [[PubMed](#)]
227. LoGiudice, K.; Ostfeld, R.S.; Schmidt, K.A.; Keesing, F. The ecology of infectious disease: Effects of host diversity and community composition on Lyme disease risk. *Proc. Natl. Acad. Sci. USA* **2003**, *100*, 567–571. [[CrossRef](#)] [[PubMed](#)]
228. Gern, L.; Estrada-Pena, A.; Frandsen, F.; Gray, J.S.; Jaenson, T.G.; Jongejan, F.; Kahl, O.; Korenberg, E.; Mehl, R.; Nuttall, P.A. European reservoir hosts of *Borrelia burgdorferi* sensu lato. *Zentralbl Bakteriol.* **1998**, *287*, 196–204. [[CrossRef](#)] [[PubMed](#)]
229. Margos, G.; Vollmer, S.A.; Ogden, N.H.; Fish, D. Population genetics, taxonomy, phylogeny and evolution of *Borrelia burgdorferi* sensu lato. *Infect. Genet. Evol.* **2011**, *11*, 1545–1563. [[CrossRef](#)] [[PubMed](#)]
230. Craine, N.G.; Nuttall, P.A.; Marriott, A.C.; Randolph, S.E. Role of grey squirrels and pheasants in the transmission of *Borrelia burgdorferi* sensu lato, the Lyme disease spirochaete, in the U.K. *Folia Parasitol.* **1997**, *44*, 155–160.
231. Slajchert, T.; Kitron, U.D.; Jones, C.J.; Mannelli, A. Role of the eastern chipmunk (*Tamias striatus*) in the epizootiology of Lyme borreliosis in northwestern Illinois, USA. *J. Wildl. Dis.* **1997**, *33*, 40–46. [[CrossRef](#)] [[PubMed](#)]
232. Donahue, J.G.; Piesman, J.; Spielman, A. Reservoir competence of white-footed mice for Lyme disease spirochetes. *Am. J. Trop. Med. Hyg.* **1987**, *36*, 92–96. [[CrossRef](#)] [[PubMed](#)]
233. Saint Girons, I.; Gern, L.; Gray, J.S.; Guy, E.C.; Korenberg, E.; Nuttall, P.A.; Rijpkema, S.G.; Schonberg, A.; Stanek, G.; Postic, D. Identification of *Borrelia burgdorferi* sensu lato species in Europe. *Zentralbl Bakteriol.* **1998**, *287*, 190–195. [[CrossRef](#)]
234. Skarphedinsson, S.; Jensen, P.M.; Kristiansen, K. Survey of tickborne infections in Denmark. *Emerg. Infect. Dis.* **2005**, *11*, 1055–1061. [[CrossRef](#)]
235. Jaenson, T.G.; Talleklint, L. Incompetence of roe deer as reservoirs of the Lyme borreliosis spirochete. *J. Med. Entomol.* **1992**, *29*, 813–817. [[CrossRef](#)] [[PubMed](#)]
236. Roome, A.; Hill, L.; Al-Feghali, V.; Murnock, C.G.; Goodsell, J.A.; Spathis, R.; Garruto, R.M. Impact of white-tailed deer on the spread of *Borrelia burgdorferi*. *Med. Vet. Entomol.* **2017**, *31*, 1–5. [[CrossRef](#)] [[PubMed](#)]
237. Rand, P.W.; Lubelczyk, C.; Lavigne, G.R.; Elias, S.; Holman, M.S.; Lacombe, E.H.; Smith, R.P., Jr. Deer density and the abundance of *Ixodes scapularis* (Acari: Ixodidae). *J. Med. Entomol.* **2003**, *40*, 179–184. [[CrossRef](#)] [[PubMed](#)]
238. Delgado, S.; Carmenes, P. Seroepidemiological survey for *Borrelia burgdorferi* (Lyme disease) in dogs from northwestern of Spain. *Eur. J. Epidemiol.* **1995**, *11*, 321–324. [[CrossRef](#)] [[PubMed](#)]
239. Lledo, L.; Serrano, J.L.; Isabel Gegundez, M.; Gimenez-Pardo, C.; Saz, J.V. Antibodies to *Rickettsia* spp. and *Borrelia burgdorferi* in Spanish Wild Red Foxes (*Vulpes vulpes*). *J. Wildl. Dis.* **2016**, *52*, 122–125. [[CrossRef](#)] [[PubMed](#)]
240. Sobrino, R.; Gortazar, C. Seroprevalence of antibodies to *Borrelia burgdorferi* in wild canids in Spain. *Vet. Rec.* **2008**, *162*, 248–249. [[CrossRef](#)] [[PubMed](#)]
241. Ortuno, A.; Castilla, J.; Marco, I.; Ruiz, M.; Lavin, S. Prevalence of antibodies to *Borrelia burgdorferi* sensu lato in southern chamois (*Rupicapra pyrenaica*) in Spain. *J. Vet. Med. B Infect. Dis. Vet. Public. Health* **2003**, *50*, 253–254. [[CrossRef](#)] [[PubMed](#)]
242. Marsot, M.; Chapuis, J.L.; Gasqui, P.; Dozieres, A.; Masegla, S.; Pisanu, B.; Ferquel, E.; Vourc'h, G. Introduced Siberian chipmunks (*Tamias sibiricus barberi*) contribute more to lyme borreliosis risk than native reservoir rodents. *PLoS ONE* **2013**, *8*, e55377. [[CrossRef](#)]
243. Vourc'h, G.; Marmet, J.; Chassagne, M.; Bord, S.; Chapuis, J.L. *Borrelia burgdorferi* Sensu Lato in Siberian chipmunks (*Tamias sibiricus*) introduced in suburban forests in France. *Vector Borne Zoonotic Dis.* **2007**, *7*, 637–641. [[CrossRef](#)]
244. Marsot, M.; Sigaud, M.; Chapuis, J.L.; Ferquel, E.; Cornet, M.; Vourc'h, G. Introduced Siberian chipmunks (*Tamias sibiricus barberi*) harbor more-diverse *Borrelia burgdorferi* sensu lato genospecies than native bank voles (*Myodes glareolus*). *Appl. Environ. Microbiol.* **2011**, *77*, 5716–5721. [[CrossRef](#)]
245. Jacquot, M.; Bisseux, M.; Abrial, D.; Marsot, M.; Ferquel, E.; Chapuis, J.L.; Vourc'h, G.; Bailly, X. High-throughput sequence typing reveals genetic differentiation and host specialization among populations of the *Borrelia burgdorferi* species complex that infect rodents. *PLoS ONE* **2014**, *9*, e88581. [[CrossRef](#)] [[PubMed](#)]
246. Pisanu, B.; Chapuis, J.L.; Dozieres, A.; Basset, F.; Poux, V.; Vourc'h, G. High prevalence of *Borrelia burgdorferi* s.l. in the European red squirrel *Sciurus vulgaris* in France. *Ticks Tick-Borne Dis.* **2014**, *5*, 1–6. [[CrossRef](#)] [[PubMed](#)]
247. Pantchev, N.; Schaper, R.; Limousin, S.; Norden, N.; Weise, M.; Lorentzen, L. Occurrence of *Dirofilaria immitis* and tick-borne infections caused by *Anaplasma phagocytophilum*, *Borrelia burgdorferi* sensu lato and *Ehrlichia canis* in domestic dogs in France: Results of a countrywide serologic survey. *Parasitol. Res.* **2009**, *105* (Suppl. 1), S101–S114. [[CrossRef](#)] [[PubMed](#)]
248. Maurizi, L.; Marie, J.L.; Aoun, O.; Courtin, C.; Gorsane, S.; Chal, D.; Davoust, B. Seroprevalence survey of equine Lyme borreliosis in France and in sub-Saharan Africa. *Vector Borne Zoonotic Dis.* **2010**, *10*, 535–537. [[CrossRef](#)] [[PubMed](#)]
249. Pichon, B.; Gilot, B.; Perez-Eid, C. Detection of spirochaetes of *Borrelia burgdorferi* complexe in the skin of cervids by PCR and culture. *Eur. J. Epidemiol.* **2000**, *16*, 869–873. [[CrossRef](#)] [[PubMed](#)]
250. Pascucci, I.; Di Domenico, M.; Dall'Acqua, F.; Sozio, G.; Camma, C. Detection of Lyme Disease and Q Fever Agents in Wild Rodents in Central Italy. *Vector Borne Zoonotic Dis.* **2015**, *15*, 404–411. [[CrossRef](#)] [[PubMed](#)]
251. Martello, E.; Mannelli, A.; Grego, E.; Ceballos, L.A.; Ragagli, C.; Stella, M.C.; Tomassone, L. *Borrelia burgdorferi* sensu lato and spotted fever group rickettsiae in small rodents and attached ticks in the Northern Apennines, Italy. *Ticks Tick-Borne Dis.* **2019**, *10*, 862–867. [[CrossRef](#)] [[PubMed](#)]



252. Sgroi, G.; Iatta, R.; Veneziano, V.; Bezerra-Santos, M.A.; Lesiczka, P.; Hrazdilova, K.; Annoscia, G.; D'Alessio, N.; Golovchenko, M.; Rudenko, N.; et al. Molecular survey on tick-borne pathogens and *Leishmania infantum* in red foxes (*Vulpes vulpes*) from southern Italy. *Ticks Tick-Borne Dis.* **2021**, *12*, 101669. [[CrossRef](#)] [[PubMed](#)]
253. Ebani, V.V.; Bertelloni, F.; Torracca, B.; Cerri, D. Serological survey of *Borrelia burgdorferi* sensu lato, *Anaplasma phagocytophilum*, and *Ehrlichia canis* infections in rural and urban dogs in Central Italy. *Ann. Agric. Environ. Med.* **2014**, *21*, 671–675. [[CrossRef](#)]
254. Piantedosi, D.; Neola, B.; D'Alessio, N.; Di Prisco, F.; Santoro, M.; Pacifico, L.; Sgroi, G.; Auletta, L.; Buch, J.; Chandrashekar, R.; et al. Seroprevalence and risk factors associated with *Ehrlichia canis*, *Anaplasma* spp., *Borrelia burgdorferi* sensu lato, and *D. immitis* in hunting dogs from southern Italy. *Parasitol. Res.* **2017**, *116*, 2651–2660. [[CrossRef](#)]
255. Ebani, V.V.; Bertelloni, F.; Pinzauti, P.; Cerri, D. Seroprevalence of *Leptospira* spp. and *Borrelia burgdorferi* sensu lato in Italian horses. *Ann. Agric. Environ. Med.* **2012**, *19*, 237–240. [[PubMed](#)]
256. Veronesi, F.; Laus, F.; Passamonti, F.; Tesei, B.; Piergili Fioretti, D.; Genchi, C. Occurrence of *Borrelia lusitaniae* infection in horses. *Vet. Microbiol.* **2012**, *160*, 535–538. [[CrossRef](#)] [[PubMed](#)]
257. Mendoza-Roldan, J.A.; Colella, V.; Lia, R.P.; Nguyen, V.L.; Barros-Battesti, D.M.; Iatta, R.; Dantas-Torres, F.; Otranto, D. *Borrelia burgdorferi* (sensu lato) in ectoparasites and reptiles in southern Italy. *Parasit Vectors* **2019**, *12*, 35. [[CrossRef](#)] [[PubMed](#)]
258. Ebani, V.V.; Poli, A.; Rocchigiani, G.; Bertelloni, F.; Nardoni, S.; Papini, R.A.; Mancianti, F. Serological survey on some pathogens in wild brown hares (*Lepus europaeus*) in Central Italy. *Asian Pac. J. Trop. Med.* **2016**, *9*, 465–469. [[CrossRef](#)] [[PubMed](#)]
259. Grassi, L.; Drigo, M.; Zelena, H.; Pasotto, D.; Cassini, R.; Mondin, A.; Franzo, G.; Tucciarone, C.M.; Ossola, M.; Vidorin, E.; et al. Wild ungulates as sentinels of flaviviruses and tick-borne zoonotic pathogen circulation: An Italian perspective. *BMC Vet. Res.* **2023**, *19*, 155. [[CrossRef](#)] [[PubMed](#)]
260. Ebani, V.V.; Bertelloni, F.; Mani, P. Serological evidence of exposure to zoonotic tick-borne bacteria in pheasants (*Phasianus colchicus*). *Ann. Agric. Environ. Med.* **2017**, *24*, 82–85. [[CrossRef](#)] [[PubMed](#)]
261. Ebani, V.V.; Bertelloni, F.; Mani, P. Molecular survey on zoonotic tick-borne bacteria and chlamydiae in feral pigeons (*Columba livia domestica*). *Asian Pac. J. Trop. Med.* **2016**, *9*, 324–327. [[CrossRef](#)] [[PubMed](#)]
262. Ebani, V.V.; Rocchigiani, G.; Bertelloni, F.; Nardoni, S.; Leoni, A.; Nicoloso, S.; Mancianti, F. Molecular survey on the presence of zoonotic arthropod-borne pathogens in wild red deer (*Cervus elaphus*). *Comp. Immunol. Microbiol. Infect. Dis.* **2016**, *47*, 77–80. [[CrossRef](#)]
263. Cuteri, V.; Diverio, S.; Carneletto, P.; Turilli, C.; Valente, C. Serological survey for antibodies against selected infectious agents among fallow deer (*Dama dama*) in central Italy. *Zentralbl. Vet. B* **1999**, *46*, 545–549. [[CrossRef](#)]
264. Cerar, T.; Korva, M.; Avsic-Zupanc, T.; Ruzic-Sabljić, E. Detection, identification and genotyping of *Borrelia* spp. in rodents in Slovenia by PCR and culture. *BMC Vet. Res.* **2015**, *11*, 188. [[CrossRef](#)]
265. Strle, F. Lyme borreliosis in Slovenia. *Zentralbl. Bakteriolog.* **1999**, *289*, 643–652. [[CrossRef](#)] [[PubMed](#)]
266. Miro, G.; Wright, I.; Michael, H.; Burton, W.; Hegarty, E.; Rodon, J.; Buch, J.; Pantchev, N.; von Samson-Himmelstjerna, G. Seropositivity of main vector-borne pathogens in dogs across Europe. *Parasit Vectors* **2022**, *15*, 189. [[CrossRef](#)] [[PubMed](#)]
267. Tadin, A.; Tokarz, R.; Markotic, A.; Margaletic, J.; Turk, N.; Habus, J.; Svoboda, P.; Vucelja, M.; Desai, A.; Jain, K.; et al. Molecular Survey of Zoonotic Agents in Rodents and Other Small Mammals in Croatia. *Am. J. Trop. Med. Hyg.* **2016**, *94*, 466–473. [[CrossRef](#)] [[PubMed](#)]
268. Mrljak, V.; Kules, J.; Mihaljevic, Z.; Torti, M.; Gotic, J.; Crnogaj, M.; Zivicnjak, T.; Mayer, I.; Smit, I.; Bhide, M.; et al. Prevalence and Geographic Distribution of Vector-Borne Pathogens in Apparently Healthy Dogs in Croatia. *Vector Borne Zoonotic Dis.* **2017**, *17*, 398–408. [[CrossRef](#)] [[PubMed](#)]
269. Jurkovic, D.; Beck, A.; Huber, D.; Mihaljevic, Z.; Polkinghorne, A.; Martinkovic, F.; Lukacevic, D.; Pilat, M.; Brezak, R.; Bosnic, S.; et al. Seroprevalence of vector-borne pathogens in dogs from Croatia. *Parasitol. Res.* **2019**, *118*, 347–352. [[CrossRef](#)]
270. Myrseli, T.; Schönberg, A.; Simaku, A.; Çomo, N.; Pipero, P.; Bërxfholi, K.; Bino, S.; Kraja, D. The current situation of Lyme borreliosis and the first seroepidemiology survey in dogs in Albania. *Albanian Med. J.* **2018**, *2*, 19–23.
271. Angelou, A.; Gelasakis, A.I.; Verde, N.; Pantchev, N.; Schaper, R.; Chandrashekar, R.; Papadopoulos, E. Prevalence and risk factors for selected canine vector-borne diseases in Greece. *Parasit Vectors* **2019**, *12*, 283. [[CrossRef](#)]
272. Athanasiou, L.V.; Kontos, V.I.; Kritsepi Konstantinou, M.; Polizopoulou, Z.S.; Rousou, X.A.; Christodoulou, G. Cross-Sectional Serosurvey and Factors Associated with Exposure of Dogs to Vector-Borne Pathogens in Greece. *Vector Borne Zoonotic Dis.* **2019**, *19*, 923–928. [[CrossRef](#)]
273. Athanasiou, L.V.; Spanou, V.M.; Katsogiannou, E.G.; Katsoulos, P.D. Hematological Features in Sheep with IgG and IgM Antibodies against *Borrelia burgdorferi* sensu lato. *Pathogens* **2021**, *10*, 164. [[CrossRef](#)]
274. Athanasiou, L.V.; Katsogiannou, E.G.; Tyrnenopoulou, P.; Gougoulis, D.; Apostolidis, K.N.; Papadakis, S.M.; Kokkinaki, K.C.G.; Papatsiros, V.G.; Tsokana, C.N. Evidence of Horse Exposure to *Anaplasma phagocytophilum*, *Borrelia burgdorferi*, and *Leishmania infantum* in Greece through the Detection of IgG Antibodies in Serum and in an Alternative Diagnostic Sample-The Saliva. *Biomolecules* **2023**, *13*, 1374. [[CrossRef](#)]
275. Bhide, M.; Yilmaz, Z.; Golcu, E.; Torun, S.; Mikula, I. Seroprevalence of anti-*Borrelia burgdorferi* antibodies in dogs and horses in Turkey. *Ann. Agric. Environ. Med.* **2008**, *15*, 85–90. [[PubMed](#)]
276. Guner, E.S.; Watanabe, M.; Kadosaka, T.; Polat, E.; Gargili, A.; Gulanber, A.; Ohashi, N.; Kaneda, K.; Imai, Y.; Masuzawa, T. Seroepidemiology of *Borrelia burgdorferi* sensu lato and *Anaplasma phagocytophilum* in wild mice captured in northern Turkey. *Epidemiol. Infect.* **2005**, *133*, 331–336. [[CrossRef](#)] [[PubMed](#)]

277. Muz, M.N.; Erat, S.; Mumcuoglu, K.Y. Protozoan and Microbial Pathogens of House Cats in the Province of Tekirdag in Western Turkey. *Pathogens* **2021**, *10*, 1114. [[CrossRef](#)] [[PubMed](#)]
278. Selim, A.; Alanazi, A.D.; Sazmand, A.; Otranto, D. Seroprevalence and associated risk factors for vector-borne pathogens in dogs from Egypt. *Parasit Vectors* **2021**, *14*, 175. [[CrossRef](#)] [[PubMed](#)]
279. Elhelw, R.; Elhariri, M.; Hamza, D.; Abuowarda, M.; Ismael, E.; Farag, H. Evidence of the presence of *Borrelia burgdorferi* in dogs and associated ticks in Egypt. *BMC Vet. Res.* **2021**, *17*, 49. [[CrossRef](#)] [[PubMed](#)]
280. Ben Said, M.; Belkahia, H.; Alberti, A.; Abdi, K.; Zhioua, M.; Daaloul-Jedidi, M.; Messadi, L. First molecular evidence of [i]*Borrelia burgdorferi*[/i] sensu lato in goats, sheep, cattle and camels in Tunisia. *Ann. Agric. Environ. Med.* **2016**, *23*, 442–447. [[CrossRef](#)] [[PubMed](#)]
281. Dsouli, N.; Younsi-Kabachii, H.; Postic, D.; Nouria, S.; Gern, L.; Bouattour, A. Reservoir role of lizard *Psammmodromus algirus* in transmission cycle of *Borrelia burgdorferi* sensu lato (Spirochaetaceae) in Tunisia. *J. Med. Entomol.* **2006**, *43*, 737–742. [[CrossRef](#)] [[PubMed](#)]
282. Azzag, N.; Petit, E.; Gandoin, C.; Bouillin, C.; Ghalmi, F.; Haddad, N.; Boulouis, H.J. Prevalence of select vector-borne pathogens in stray and client-owned dogs from Algiers. *Comp. Immunol. Microbiol. Infect. Dis.* **2015**, *38*, 1–7. [[CrossRef](#)] [[PubMed](#)]
283. Laamari, A.; Azzag, N.; Tennah, S.; Derdour, S.Y.; China, B.; Bouabdallah, R.; Ghalmi, F. Seroprevalence of Antibodies Against *Anaplasma Phagocytophilum* and *Borrelia Burgdorferi* in Horses (*Equus caballus*) from Northern Algeria. *J. Vet. Res.* **2020**, *64*, 413–419. [[CrossRef](#)]
284. Lledo, L.; Gegundez, M.I.; Saz, J.V.; Beltran, M. Screening of the prevalence of antibodies to *Borrelia burgdorferi* in Madrid province, Spain. *Eur. J. Epidemiol.* **2004**, *19*, 471–472. [[CrossRef](#)]
285. Escudero, R.; Barral, M.; Perez, A.; Vitutia, M.M.; Garcia-Perez, A.L.; Jimenez, S.; Sellek, R.E.; Anda, P. Molecular and pathogenic characterization of *Borrelia burgdorferi* sensu lato isolates from Spain. *J. Clin. Microbiol.* **2000**, *38*, 4026–4033. [[CrossRef](#)]
286. Grillon, A.; Scherlinger, M.; Boyer, P.H.; De Martino, S.; Perdriger, A.; Blasquez, A.; Wipff, J.; Korganow, A.S.; Bonnard, C.; Cantagrel, A.; et al. Characteristics and clinical outcomes after treatment of a national cohort of PCR-positive Lyme arthritis. *Semin. Arthritis Rheum.* **2019**, *48*, 1105–1112. [[CrossRef](#)] [[PubMed](#)]
287. Lenormand, C.; Jaulhac, B.; De Martino, S.; Barthel, C.; Lipsker, D. Species of *Borrelia burgdorferi* complex that cause borreliac lymphocytoma in France. *Br. J. Dermatol.* **2009**, *161*, 174–176. [[CrossRef](#)]
288. Del Giudice, P.; Freychet, F.; Kopec, L.; Fenollar, F.; Eldin, C.; Velin, M.; Hubiche, T.; Raoult, D.; Mediannikov, O. Erythema Migrans Caused by *Borrelia spielmanii*, France. *Emerg. Infect. Dis.* **2023**, *29*, 2366–2369. [[CrossRef](#)]
289. Ciceroni, L.; Ciarrochi, S.; Ciervo, A.; Mondarini, V.; Guzzo, F.; Caruso, G.; Murgia, R.; Cinco, M. Isolation and characterization of *Borrelia burgdorferi* sensu lato strains in an area of Italy where Lyme borreliosis is endemic. *J. Clin. Microbiol.* **2001**, *39*, 2254–2260. [[CrossRef](#)] [[PubMed](#)]
290. Santino, I.; Berlutti, F.; Pantanella, F.; Sessa, R.; del Piano, M. Detection of *Borrelia burgdorferi* sensu lato DNA by PCR in serum of patients with clinical symptoms of Lyme borreliosis. *FEMS Microbiol. Lett.* **2008**, *283*, 30–35. [[CrossRef](#)] [[PubMed](#)]
291. Sonnleitner, S.T.; Margos, G.; Wex, F.; Simeoni, J.; Zelger, R.; Schmutzhard, E.; Lass-Flörl, C.; Walder, G. Human seroprevalence against *Borrelia burgdorferi* sensu lato in two comparable regions of the eastern Alps is not correlated to vector infection rates. *Ticks Tick-Borne Dis.* **2015**, *6*, 221–227. [[CrossRef](#)]
292. Strle, F.; Lusa, L.; Ruzic-Sabljić, E.; Maraspin, V.; Lotric Furlan, S.; Cimperman, J.; Ogrinc, K.; Rojko, T.; Videcnik Zorman, J.; Stupica, D. Clinical characteristics associated with *Borrelia burgdorferi* sensu lato skin culture results in patients with erythema migrans. *PLoS ONE* **2013**, *8*, e82132. [[CrossRef](#)]
293. Gatzmann, F.; Metzler, D.; Krebs, S.; Blum, H.; Sing, A.; Takano, A.; Kawabata, H.; Fingerle, V.; Margos, G.; Becker, N.S. NGS population genetics analyses reveal divergent evolution of a Lyme Borreliosis agent in Europe and Asia. *Ticks Tick-Borne Dis.* **2015**, *6*, 344–351. [[CrossRef](#)]
294. Maraspin, V.; Ruzic-Sabljić, E.; Strle, F. Lyme borreliosis and *Borrelia spielmanii*. *Emerg. Infect. Dis.* **2006**, *12*, 1177. [[CrossRef](#)]
295. Ruzic-Sabljić, E.; Zore, A.; Strle, F. Characterization of *Borrelia burgdorferi* sensu lato isolates by pulsed-field gel electrophoresis after *MluI* restriction of genomic DNA. *Res. Microbiol.* **2008**, *159*, 441–448. [[CrossRef](#)] [[PubMed](#)]
296. Maraspin, V.; Nahtigal Klevisar, M.; Ruzic-Sabljić, E.; Lusa, L.; Strle, F. Borreliac Lymphocytoma in Adult Patients. *Clin. Infect. Dis.* **2016**, *63*, 914–921. [[CrossRef](#)] [[PubMed](#)]
297. Burek, V.; Misic-Mayerus, L.; Maretic, T. Antibodies to *Borrelia burgdorferi* in various population groups in Croatia. *Scand. J. Infect. Dis.* **1992**, *24*, 683–684. [[CrossRef](#)] [[PubMed](#)]
298. Situm, M.; Grahovac, B.; Markovic, S.; Lipozencic, J.; Poje, G.; Dobric, I.; Marinovic, B.; Bolanca-Bumber, S.; Misic-Majerus, L. Detection and genotyping of *Borrelia burgdorferi* sensu lato by polymerase chain reaction. *Croat. Med. J.* **2000**, *41*, 47–53. [[PubMed](#)]
299. Mulic, R.; Antonijevic, S.; Klismanic, Z.; Ropac, D.; Lucev, O. Epidemiological characteristics and clinical manifestations of Lyme borreliosis in Croatia. *Mil. Med.* **2006**, *171*, 1105–1109. [[CrossRef](#)] [[PubMed](#)]
300. Arapovic, J.; Skocibusic, S.; Grgic, S.; Nikolic, J. The first evidence of lyme neuroborreliosis in southern bosnia and herzegovina. *Case Rep. Infect. Dis.* **2014**, *2014*, 231969. [[CrossRef](#)] [[PubMed](#)]
301. Karageorgou, I.; Koutantou, M.; Papadogiannaki, I.; Voulgari-Kokota, A.; Makka, S.; Angelakis, E. Serological evidence of possible *Borrelia afzelii* Lyme disease in Greece. *New Microbes New Infect.* **2022**, *46*, 100978. [[CrossRef](#)] [[PubMed](#)]



302. Onal, U.; Aytac Erdem, H.; Uyan Onal, A.; Resat Sipahi, O. Systematic review of Lyme disease in Turkey. *Trop. Dr.* **2019**, *49*, 165–170. [[CrossRef](#)] [[PubMed](#)]
303. Gazi, H.; Ozkutuk, N.; Ecemis, O.; Atasoylu, G.; Koroglu, G.; Kurutepe, S.; Horasan, G.D. Seroprevalence of West Nile virus, Crimean-Congo hemorrhagic fever virus, Francisella tularensis and Borrelia burgdorferi in rural population of Manisa, western Turkey. *J. Vector Borne Dis.* **2016**, *53*, 112–117. [[CrossRef](#)]
304. Kaya, A.D.; Parlak, A.H.; Ozturk, C.E.; Behcet, M. Seroprevalence of Borrelia burgdorferi infection among forestry workers and farmers in Duzce, north-western Turkey. *New Microbiol.* **2008**, *31*, 203–209.
305. Abraham, Z.; Feuerman, E.J.; Rozenbaum, M.; Gluck, Z. Lyme disease in Israel. *J. Am. Acad. Dermatol.* **1991**, *25*, 729. [[CrossRef](#)] [[PubMed](#)]
306. Dworkin, M.S.; Schwan, T.G.; Anderson, D.E., Jr.; Borchardt, S.M. Tick-borne relapsing fever. *Infect. Dis. Clin. N. Am.* **2008**, *22*, 449–468, viii. [[CrossRef](#)] [[PubMed](#)]
307. Faccini-Martinez, A.A.; Silva-Ramos, C.R.; Santodomingo, A.M.; Ramirez-Hernandez, A.; Costa, F.B.; Labruna, M.B.; Munoz-Leal, S. Historical overview and update on relapsing fever group Borrelia in Latin America. *Parasit Vectors* **2022**, *15*, 196. [[CrossRef](#)] [[PubMed](#)]
308. Cutler, S.J. Relapsing Fever Borreliae: A Global Review. *Clin. Lab. Med.* **2015**, *35*, 847–865. [[CrossRef](#)] [[PubMed](#)]
309. Larsson, C.; Andersson, M.; Guo, B.P.; Nordstrand, A.; Hagerstrand, I.; Carlsson, S.; Bergstrom, S. Complications of pregnancy and transplacental transmission of relapsing-fever borreliosis. *J. Infect. Dis.* **2006**, *194*, 1367–1374. [[CrossRef](#)] [[PubMed](#)]
310. Melkert, P.W. Relapsing fever in pregnancy: Analysis of high-risk factors. *Br. J. Obstet. Gynaecol.* **1988**, *95*, 1070–1072. [[CrossRef](#)] [[PubMed](#)]
311. Bryceson, A.D.; Parry, E.H.; Perine, P.L.; Warrell, D.A.; Vukotich, D.; Leithead, C.S. Louse-borne relapsing fever. *Q. J. Med.* **1970**, *39*, 129–170. [[PubMed](#)]
312. Warrell, D.A. Louse-borne relapsing fever (*Borrelia recurrentis* infection). *Epidemiol. Infect.* **2019**, *147*, e106. [[CrossRef](#)]
313. Kahlig, P.; Neumayr, A.; Paris, D.H. Louse-borne relapsing fever—A systematic review and analysis of the literature: Part 2—Mortality, Jarisch-Herxheimer reaction, impact on pregnancy. *PLoS Negl. Trop. Dis.* **2021**, *15*, e0008656. [[CrossRef](#)]
314. Anda, P.; Sanchez-Yebra, W.; del Mar Vitutia, M.; Perez Pastrana, E.; Rodriguez, I.; Miller, N.S.; Backenson, P.B.; Benach, J.L. A new Borrelia species isolated from patients with relapsing fever in Spain. *Lancet* **1996**, *348*, 162–165. [[CrossRef](#)]
315. Wyplosz, B.; Mihaila-Amrouche, L.; Baixench, M.T.; Bigel, M.L.; Berardi-Grassias, L.; Fontaine, C.; Hornstein, M.; Izri, A.; Baranton, G.; Postic, D. Imported tickborne relapsing fever, France. *Emerg. Infect. Dis.* **2005**, *11*, 1801–1803. [[CrossRef](#)] [[PubMed](#)]
316. Kahlig, P.; Paris, D.H.; Neumayr, A. Louse-borne relapsing fever—A systematic review and analysis of the literature: Part 1—Epidemiology and diagnostic aspects. *PLoS Negl. Trop. Dis.* **2021**, *15*, e0008564. [[CrossRef](#)] [[PubMed](#)]
317. Ramos, J.M.; Malmierca, E.; Reyes, F.; Tesfamariam, A. Results of a 10-year survey of louse-borne relapsing fever in southern Ethiopia: A decline in endemicity. *Ann. Trop. Med. Parasitol.* **2008**, *102*, 467–469. [[CrossRef](#)] [[PubMed](#)]
318. Ramos, J.M.; Malmierca, E.; Reyes, F.; Wolde, W.; Galata, A.; Tesfamariam, A.; Gorgolas, M. Characteristics of louse-borne relapsing fever in Ethiopian children and adults. *Ann. Trop. Med. Parasitol.* **2004**, *98*, 191–196. [[CrossRef](#)] [[PubMed](#)]
319. Nordmann, T.; Feldt, T.; Bosselmann, M.; Tufa, T.B.; Lemma, G.; Holtfreter, M.; Haussinger, D. Outbreak of Louse-Borne Relapsing Fever among Urban Dwellers in Arsi Zone, Central Ethiopia, from July to November 2016. *Am. J. Trop. Med. Hyg.* **2018**, *98*, 1599–1602. [[CrossRef](#)] [[PubMed](#)]
320. Darcis, G.; Hayette, M.P.; Bontems, S.; Sauvage, A.S.; Meuris, C.; Van Esbroeck, M.; Leonard, P. Louse-borne relapsing fever in a refugee from Somalia arriving in Belgium. *J. Travel Med.* **2016**, *23*, taw009. [[CrossRef](#)] [[PubMed](#)]
321. Osthoff, M.; Schibli, A.; Fadini, D.; Lardelli, P.; Goldenberger, D. Louse-borne relapsing fever—Report of four cases in Switzerland, June–December 2015. *BMC Infect Dis* **2016**, *16*, 210. [[CrossRef](#)] [[PubMed](#)]
322. Naddaf, S.R.; Ghazinezhad, B.; Kazemirad, E.; Cutler, S.J. Relapsing fever causative agent in Southern Iran is a closely related species to East African borreliae. *Ticks Tick-Borne Dis.* **2017**, *8*, 882–886. [[CrossRef](#)] [[PubMed](#)]
323. Raoult, D.; Birtles, R.J.; Montoya, M.; Perez, E.; Tissot-Dupont, H.; Roux, V.; Guerra, H. Survey of three bacterial louse-associated diseases among rural Andean communities in Peru: Prevalence of epidemic typhus, trench fever, and relapsing fever. *Clin. Infect. Dis.* **1999**, *29*, 434–436. [[CrossRef](#)]
324. Brouqui, P.; Stein, A.; Dupont, H.T.; Gallian, P.; Badiaga, S.; Rolain, J.M.; Mege, J.L.; La Scola, B.; Berbis, P.; Raoult, D. Ectoparasitism and vector-borne diseases in 930 homeless people from Marseilles. *Medicine* **2005**, *84*, 61–68. [[CrossRef](#)]
325. Ly, T.D.A.; Louni, M.; Hoang, V.T.; Dao, T.L.; Badiaga, S.; Brouqui, P.; Tissot-Dupont, H.; Raoult, D.; Fournier, P.E.; Gautret, P. Epidemiological serosurvey of vector-borne and zoonotic pathogens among homeless people living in shelters in Marseille: Cross-sectional one-day surveys (2005–2015). *Eur. J. Clin. Microbiol. Infect. Dis.* **2020**, *39*, 1663–1672. [[CrossRef](#)] [[PubMed](#)]
326. Ciervo, A.; Mancini, F.; di Bernardo, F.; Giammanco, A.; Vitale, G.; Dones, P.; Fasciana, T.; Quartaro, P.; Mazzola, G.; Rezza, G. Louseborne Relapsing Fever in Young Migrants, Sicily, Italy, July–September 2015. *Emerg. Infect. Dis.* **2016**, *22*, 152–153. [[CrossRef](#)]
327. Cutler, S.J.; Moss, J.; Fukunaga, M.; Wright, D.J.; Fekade, D.; Warrell, D. Borrelia recurrentis characterization and comparison with relapsing-fever, Lyme-associated, and other Borrelia spp. *Int. J. Syst. Bacteriol.* **1997**, *47*, 958–968. [[CrossRef](#)]
328. Munoz-Leal, S.; Faccini-Martinez, A.A.; Costa, F.B.; Marcili, A.; Mesquita, E.; Marques, E.P., Jr.; Labruna, M.B. Isolation and molecular characterization of a relapsing fever Borrelia recovered from Ornithodoros rudis in Brazil. *Ticks Tick-Borne Dis.* **2018**, *9*, 864–871. [[CrossRef](#)] [[PubMed](#)]

329. Assous, M.V.; Wilamowski, A. Relapsing fever borreliosis in Eurasia—forgotten, but certainly not gone! *Clin. Microbiol. Infect. Off. Publ. Eur. Soc. Clin. Microbiol. Infect. Dis.* **2009**, *15*, 407–414. [[CrossRef](#)]
330. Trape, J.F.; Diatta, G.; Arnathau, C.; Bitam, I.; Sarih, M.; Belghyti, D.; Bouattour, A.; Elguero, E.; Vial, L.; Mane, Y.; et al. The epidemiology and geographic distribution of relapsing fever borreliosis in West and North Africa, with a review of the *Ornithodoros erraticus* complex (Acari: Ixodida). *PLoS ONE* **2013**, *8*, e78473. [[CrossRef](#)] [[PubMed](#)]
331. Schwan, T.G.; Hinnebusch, B.J. Bloodstream- versus tick-associated variants of a relapsing fever bacterium. *Science* **1998**, *280*, 1938–1940. [[CrossRef](#)] [[PubMed](#)]
332. Boyle, W.K.; Wilder, H.K.; Lawrence, A.M.; Lopez, J.E. Transmission dynamics of *Borrelia turicatae* from the arthropod vector. *PLoS Negl. Trop. Dis.* **2014**, *8*, e2767. [[CrossRef](#)]
333. Johnson, T.L.; Landguth, E.L.; Stone, E.F. Modeling Relapsing Disease Dynamics in a Host-Vector Community. *PLoS Negl. Trop. Dis.* **2016**, *10*, e0004428. [[CrossRef](#)]
334. Barbour, A.G. Phylogeny of a relapsing fever *Borrelia* species transmitted by the hard tick *Ixodes scapularis*. *Infect. Genet. Evol.* **2014**, *27*, 551–558. [[CrossRef](#)]
335. Remesar, S.; Diaz, P.; Venzal, J.M.; Prieto, A.; Estrada-Pena, A.; Lopez, C.M.; Panadero, R.; Fernandez, G.; Diez-Banos, P.; Morrondo, P. Longitudinal Study of Infection with *Borrelia* spp. in Questing Ticks from North-Western Spain. *Vector Borne Zoonotic Dis.* **2019**, *19*, 785–792. [[CrossRef](#)]
336. Diaz, P.; Remesar, S.; Venzal, J.M.; Vazquez-Lopez, M.E.; Fernandez, G.; Lopez, C.; Diez-Banos, P.; Morrondo, P.; Panadero, R. Occurrence of *Borrelia* and *Borrelia* species in *Ixodes ricinus* collected from roe deer in northwestern Spain. *Med. Vet. Entomol.* **2019**, *33*, 427–430. [[CrossRef](#)] [[PubMed](#)]
337. Sanz-Aguilar, A.; Payo-Payo, A.; Rotger, A.; Yousfi, L.; Moutailler, S.; Beck, C.; Dumarest, M.; Igual, J.M.; Miranda, M.A.; Vinas Torres, M.; et al. Infestation of small seabirds by *Ornithodoros maritimus* ticks: Effects on chick body condition, reproduction and associated infectious agents. *Ticks Tick-Borne Dis.* **2020**, *11*, 101281. [[CrossRef](#)] [[PubMed](#)]
338. Lejal, E.; Marsot, M.; Chalvet-Monfray, K.; Cosson, J.F.; Moutailler, S.; Vayssier-Taussat, M.; Pollet, T. A three-years assessment of *Ixodes ricinus*-borne pathogens in a French peri-urban forest. *Parasit Vectors* **2019**, *12*, 551. [[CrossRef](#)] [[PubMed](#)]
339. Sevestre, J.; Diarra, A.Z.; Oumarou, H.A.; Durant, J.; Delaunay, P.; Parola, P. Detection of emerging tick-borne disease agents in the Alpes-Maritimes region, southeastern France. *Ticks Tick-Borne Dis.* **2021**, *12*, 101800. [[CrossRef](#)]
340. Grech-Angelini, S.; Stachurski, F.; Vayssier-Taussat, M.; Devillers, E.; Casabianca, F.; Lancelot, R.; Uilenberg, G.; Moutailler, S. Tick-borne pathogens in ticks (Acari: Ixodidae) collected from various domestic and wild hosts in Corsica (France), a Mediterranean island environment. *Transbound. Emerg. Dis.* **2020**, *67*, 745–757. [[CrossRef](#)] [[PubMed](#)]
341. Socolovschi, C.; Kernif, T.; Raoult, D.; Parola, P. *Borrelia*, *Rickettsia*, and *Ehrlichia* species in bat ticks, France, 2010. *Emerg. Infect. Dis.* **2012**, *18*, 1966–1975. [[CrossRef](#)]
342. Jumpertz, M.; Sevestre, J.; Luciani, L.; Houhamdi, L.; Fournier, P.E.; Parola, P. Bacterial Agents Detected in 418 Ticks Removed from Humans during 2014–2021, France. *Emerg. Infect. Dis.* **2023**, *29*, 701–710. [[CrossRef](#)]
343. Garcia-Vozmediano, A.; Krawczyk, A.I.; Sprong, H.; Rossi, L.; Ramassa, E.; Tomassone, L. Ticks climb the mountains: Ixodid tick infestation and infection by tick-borne pathogens in the Western Alps. *Ticks Tick-Borne Dis.* **2020**, *11*, 101489. [[CrossRef](#)]
344. Ravagnan, S.; Tomassone, L.; Montarsi, F.; Krawczyk, A.I.; Mastroilli, E.; Sprong, H.; Milani, A.; Rossi, L.; Capelli, G. First detection of *Borrelia miyamotoi* in *Ixodes ricinus* ticks from northern Italy. *Parasit Vectors* **2018**, *11*, 130. [[CrossRef](#)]
345. Sakakibara, K.; Sen, E.; Sato, K.; Kawabata, H.; Ohashi, N.; Masuzawa, T. Detection and Characterization of the Emerging Relapsing Fever Pathogen, *Borrelia miyamotoi*, from the *Ixodes ricinus* Tick in the Rural Trakya (Thrace) Region of Northwestern Turkey. *Vector Borne Zoonotic Dis.* **2016**, *16*, 797–799. [[CrossRef](#)] [[PubMed](#)]
346. Norte, A.C.; Harris, D.J.; Silveira, D.; Nunes, C.S.; Nuncio, M.S.; Martinez, E.G.; Gimenez, A.; de Sousa, R.; Lopes de Carvalho, I.; Perera, A. Diversity of microorganisms in *Hyalomma aegyptium* collected from spur-thighed tortoise (*Testudo graeca*) in North Africa and Anatolia. *Transbound. Emerg. Dis.* **2022**, *69*, 1951–1962. [[CrossRef](#)] [[PubMed](#)]
347. Safdie, G.; Farrah, I.Y.; Yahia, R.; Marva, E.; Wilamowski, A.; Sawalha, S.S.; Wald, N.; Schmiedel, J.; Moter, A.; Gobel, U.B.; et al. Molecular characterization of *Borrelia persica*, the agent of tick borne relapsing fever in Israel and the Palestinian Authority. *PLoS ONE* **2010**, *5*, e14105. [[CrossRef](#)] [[PubMed](#)]
348. Assous, M.V.; Wilamowski, A.; Bercovier, H.; Marva, E. Molecular characterization of tickborne relapsing fever *Borrelia*, Israel. *Emerg. Infect. Dis.* **2006**, *12*, 1740–1743. [[CrossRef](#)] [[PubMed](#)]
349. Kleinerman, G.; Eshed, T.; Nachum-Biala, Y.; King, R.; Baneth, G. Transmission of the Human Relapsing Fever Spirochete *Borrelia persica* by the Argasid Tick *Ornithodoros tholozani* Involves Blood Meals from Wildlife Animal Reservoirs and Mainly Transstadial Transfer. *Appl. Environ. Microbiol.* **2021**, *87*, e03117-20. [[CrossRef](#)] [[PubMed](#)]
350. Helmy, N. Seasonal abundance of *Ornithodoros* (O.) *savignyi* and prevalence of infection with *Borrelia* spirochetes in Egypt. *J. Egypt. Soc. Parasitol.* **2000**, *30*, 607–619. [[PubMed](#)]
351. Abdullah, H.; Aboelsoued, D.; Farag, T.K.; Abdel-Shafy, S.; Abdel Megeed, K.N.; Parola, P.; Raoult, D.; Mediannikov, O. Molecular characterization of some equine vector-borne diseases and associated arthropods in Egypt. *Acta Trop.* **2022**, *227*, 106274. [[CrossRef](#)] [[PubMed](#)]
352. Khalil, G.M.; Helmy, N.; Hoogstraal, H.; el-Said, A. Seasonal dynamics of *Ornithodoros* (*Pavlovskyella*) *erraticus* (Acari: Ixodoidea: Argasidae) and the spirochete *Borrelia crocidurae* in Egypt. *J. Med. Entomol.* **1984**, *21*, 536–539. [[CrossRef](#)] [[PubMed](#)]

353. Balti, G.; Galon, C.; Derghal, M.; Souguir, H.; Guerbouj, S.; Rhim, A.; Chemkhi, J.; Guizani, I.; Bouattour, A.; Moutailler, S.; et al. *Ateilerix algerius*, the North African Hedgehog: Suitable Wild Host for Infected Ticks and Fleas and Reservoir of Vector-Borne Pathogens in Tunisia. *Pathogens* **2021**, *10*, 953. [[CrossRef](#)]
354. Bouattour, A.; Garnier, M.; M'Ghirbi, Y.; Sarih, M.; Gern, L.; Ferquel, E.; Postic, D.; Cornet, M. *Borrelia crocidurae* infection of *Ornithodoros erraticus* (Lucas, 1849) ticks in Tunisia. *Vector Borne Zoonotic Dis.* **2010**, *10*, 825–830. [[CrossRef](#)]
355. Lafri, I.; El Hamzaoui, B.; Bitam, I.; Leulmi, H.; Lalout, R.; Mediannikov, O.; Chergui, M.; Karakallah, M.; Raoult, D.; Parola, P. Detection of relapsing fever *Borrelia* spp., *Bartonella* spp. and *Anaplasmatocae* bacteria in argasid ticks in Algeria. *PLoS Negl. Trop. Dis.* **2017**, *11*, e0006064. [[CrossRef](#)] [[PubMed](#)]
356. Ouchene, N.; Nebbak, A.; Ouchene-Khelifi, N.A.; Dahmani, A.; Zeroual, F.; Khelef, D.; Bitam, I.; Benakhla, A.; Parola, P. Molecular detection of avian spirochete *Borrelia anserina* in *Argas persicus* ticks in Algeria. *Comp. Immunol. Microbiol. Infect. Dis.* **2020**, *68*, 101408. [[CrossRef](#)] [[PubMed](#)]
357. Diatta, G.; Souidi, Y.; Granjon, L.; Arnathau, C.; Durand, P.; Chauvancy, G.; Mane, Y.; Sarih, M.; Belghyti, D.; Renaud, F.; et al. Epidemiology of tick-borne borreliosis in Morocco. *PLoS Negl. Trop. Dis.* **2012**, *6*, e1810. [[CrossRef](#)] [[PubMed](#)]
358. Souidi, Y.; Boudebouch, N.; Ezikouri, S.; Belghyti, D.; Trape, J.F.; Sarih, M. *Borrelia crocidurae* in *Ornithodoros* ticks from northwestern Morocco: A range extension in relation to climatic change? *J. Vector Ecol.* **2014**, *39*, 316–320. [[CrossRef](#)] [[PubMed](#)]
359. Johnson, T.L.; Fischer, R.J.; Raffel, S.J.; Schwan, T.G. Host associations and genomic diversity of *Borrelia hermsii* in an endemic focus of tick-borne relapsing fever in western North America. *Parasit Vectors* **2016**, *9*, 575. [[CrossRef](#)] [[PubMed](#)]
360. Han, S.; Hickling, G.J.; Tsao, J.I. High Prevalence of *Borrelia miyamotoi* among Adult Blacklegged Ticks from White-Tailed Deer. *Emerg. Infect. Dis.* **2016**, *22*, 316–318. [[CrossRef](#)] [[PubMed](#)]
361. Larsson, C.; Lundqvist, J.; van Rooijen, N.; Bergstrom, S. A novel animal model of *Borrelia recurrentis* louse-borne relapsing fever borreliosis using immunodeficient mice. *PLoS Negl. Trop. Dis.* **2009**, *3*, e522. [[CrossRef](#)] [[PubMed](#)]
362. McCall, P.J.; Hume, J.C.; Motshegwa, K.; Pignatelli, P.; Talbert, A.; Kisinza, W. Does tick-borne relapsing fever have an animal reservoir in East Africa? *Vector Borne Zoonotic Dis.* **2007**, *7*, 659–666. [[CrossRef](#)]
363. Meri, T.; Cutler, S.J.; Blom, A.M.; Meri, S.; Jokiranta, T.S. Relapsing fever spirochetes *Borrelia recurrentis* and *B. duttonii* acquire complement regulators C4b-binding protein and factor H. *Infect. Immun.* **2006**, *74*, 4157–4163. [[CrossRef](#)]
364. Margos, G.; Pantchev, N.; Globokar, M.; Lopez, J.; Rodon, J.; Hernandez, L.; Herold, H.; Salas, N.; Civit, A.; Fingerle, V. First Cases of Natural Infections with *Borrelia hispanica* in Two Dogs and a Cat from Europe. *Microorganisms* **2020**, *8*, 1251. [[CrossRef](#)]
365. Cosson, J.F.; Michelet, L.; Chotte, J.; Le Naour, E.; Cote, M.; Devillers, E.; Pouille, M.L.; Huet, D.; Galan, M.; Geller, J.; et al. Genetic characterization of the human relapsing fever spirochete *Borrelia miyamotoi* in vectors and animal reservoirs of Lyme disease spirochetes in France. *Parasit Vectors* **2014**, *7*, 233. [[CrossRef](#)] [[PubMed](#)]
366. Celebi, B.; Yeni, D.K.; Yilmaz, Y.; Matur, F.; Babur, C.; Oktem, M.A.; Sozen, M.; Karatas, A.; Raoult, D.; Mediannikov, O.; et al. *Borrelia miyamotoi* in wild rodents from four different regions of Turkey. *Ticks Tick-Borne Dis.* **2023**, *14*, 102143. [[CrossRef](#)] [[PubMed](#)]
367. Kleinerman, G.; King, R.; Nachum-Biala, Y.; Baneth, G. *Borrelia persica* infection in rock hyraxes. *Ticks Tick-Borne Dis.* **2018**, *9*, 382–388. [[CrossRef](#)] [[PubMed](#)]
368. Baneth, G.; Nachum-Biala, Y.; Halperin, T.; Hershko, Y.; Kleinerman, G.; Anug, Y.; Abdeen, Z.; Lavy, E.; Aroch, I.; Straubinger, R.K. *Borrelia persica* infection in dogs and cats: Clinical manifestations, clinicopathological findings and genetic characterization. *Parasit Vectors* **2016**, *9*, 244. [[CrossRef](#)] [[PubMed](#)]
369. Baneth, G.; Dvorkin, A.; Ben-Shitrit, B.; Kleinerman, G.; Salant, H.; Straubinger, R.K.; Nachum-Biala, Y. Infection and seroprevalence of *Borrelia persica* in domestic cats and dogs in Israel. *Parasit Vectors* **2022**, *15*, 102. [[CrossRef](#)] [[PubMed](#)]
370. Shwartz, D.; Nachum-Biala, Y.; Oren, S.; Aharoni, K.; Edery, N.; Moss, L.; King, R.; Lapid, R.; Straubinger, R.K.; Baneth, G. *Borrelia persica* infection in wild carnivores in Israel: Molecular characterization and new potential reservoirs. *Parasit Vectors* **2023**, *16*, 337. [[CrossRef](#)] [[PubMed](#)]
371. Abdullah, H.; Elbayoumy, M.K.; Allam, A.M.; Ashry, H.M.; Abdel-Shafy, S. Molecular epidemiology of certain vector-borne bacterial microorganisms in domestic animals and their ectoparasites in Egypt. *Trop. Anim. Health Prod.* **2021**, *53*, 484. [[CrossRef](#)] [[PubMed](#)]
372. Abdullah, H.; Amanzougaghene, N.; Dahmana, H.; Louni, M.; Raoult, D.; Mediannikov, O. Multiple vector-borne pathogens of domestic animals in Egypt. *PLoS Negl. Trop. Dis.* **2021**, *15*, e0009767. [[CrossRef](#)] [[PubMed](#)]
373. El-Alfy, E.S.; Abbas, I.; Baghdadi, H.B.; El-Sayed, S.A.E.; Ji, S.; Rizk, M.A. Molecular Epidemiology and Species Diversity of Tick-Borne Pathogens of Animals in Egypt: A Systematic Review and Meta-Analysis. *Pathogens* **2022**, *11*, 912. [[CrossRef](#)]
374. Fichet-Calvet, E.; Jomaa, I.; Ben Ismail, R.; Ashford, R.W. Patterns of infection of haemoparasites in the fat sand rat, *Psammomys obesus*, in Tunisia, and effect on the host. *Ann. Trop. Med. Parasitol.* **2000**, *94*, 55–68. [[CrossRef](#)]
375. Sadeddine, R.; Diarra, A.Z.; Laroche, M.; Mediannikov, O.; Righi, S.; Benakhla, A.; Dahmana, H.; Raoult, D.; Parola, P. Molecular identification of protozoal and bacterial organisms in domestic animals and their infesting ticks from north-eastern Algeria. *Ticks Tick-Borne Dis.* **2020**, *11*, 101330. [[CrossRef](#)] [[PubMed](#)]
376. Aouadi, A.; Leulmi, H.; Boucheikhchoukh, M.; Benakhla, A.; Raoult, D.; Parola, P. Molecular evidence of tick-borne hemoprotozoan-parasites (*Theileria ovis* and *Babesia ovis*) and bacteria in ticks and blood from small ruminants in Northern Algeria. *Comp. Immunol. Microbiol. Infect. Dis.* **2017**, *50*, 34–39. [[CrossRef](#)] [[PubMed](#)]



377. Diatta, G.; Duplantier, J.M.; Granjon, L.; Ba, K.; Chauvancy, G.; Ndiaye, M.; Trape, J.F. Borrelia infection in small mammals in West Africa and its relationship with tick occurrence inside burrows. *Acta Trop.* **2015**, *152*, 131–140. [[CrossRef](#)] [[PubMed](#)]
378. Castilla-Guerra, L.; Alvarez-Suero, J.; Del Carmen Fernandez-Moreno, M.; Fontana, E.R. Tick-borne relapsing fever: Conjunctival haemorrhages. *BMJ Case Rep.* **2009**, *2009*, bcr0620080114. [[CrossRef](#)] [[PubMed](#)]
379. Lopez-Cortes, L.; Lozano de Leon, F.; Gomez-Mateos, J.M.; Sanchez-Porto, A.; Obrador, C. Tick-borne relapsing fever in intravenous drug abusers. *J. Infect. Dis.* **1989**, *159*, 804. [[CrossRef](#)] [[PubMed](#)]
380. Dominguez, M.C.; Vergara, S.; Gomez, M.C.; Roldan, M.E. Epidemiology of Tick-Borne Relapsing Fever in Endemic Area, Spain. *Emerg. Infect. Dis.* **2020**, *26*, 849–856. [[CrossRef](#)] [[PubMed](#)]
381. Castilla-Guerra, L.; Marin-Martin, J.; Colmenero-Camacho, M.A. Tick-Borne Relapsing Fever, Southern Spain, 2004–2015. *Emerg. Infect. Dis.* **2016**, *22*, 2217–2219. [[PubMed](#)]
382. Lacout, A.; Mas, M.; Pajaud, J.; Perronne, V.; Lequette, Y.; Franck, M.; Perronne, C. Real time micro-organisms PCR in 104 patients with polymorphic signs and symptoms that may be related to a tick bite. *Eur. J. Microbiol. Immunol.* **2021**, *11*, 62–75. [[CrossRef](#)] [[PubMed](#)]
383. Malincarne, L.; Schiaroli, E.; Ciervo, A.; Scaglione, V.; Paciaroni, M.; Mancini, F.; Paglia, M.G.; Cardaci, S.; Pasticci, M.B.; Francisci, D.; et al. Meningitis with cranial polyneuritis and cavernous sinus thrombosis by *Borrelia crocidurae*: First autochthonous case in Europe. *Int. J. Infect. Dis.* **2019**, *82*, 30–32. [[CrossRef](#)]
384. Billiet, A.; Vanderschueren, S.; Lagrou, K.; Pilate, T.; Fournier, P.E.; Luciani, L.; Henckaerts, L. Tick borne relapsing fever after travelling to a Greek island. *J. Travel. Med.* **2022**, *29*, taab073. [[CrossRef](#)]
385. Gambles, R.M.; Coghill, N.F. Relapsing fever in Cyprus. *Ann. Trop. Med. Parasitol.* **1948**, *42*, 288–303. [[CrossRef](#)] [[PubMed](#)]
386. Wood, R.C.; Dixon, K.C. Tick-borne Relapsing Fever. *Br. Med. J.* **1945**, *2*, 526–528. [[CrossRef](#)] [[PubMed](#)]
387. Simon, J.W. Tick borne relapsing fever imported into the United Kingdom. *J. R. Army Med. Corps* **1985**, *131*, 65–67. [[CrossRef](#)] [[PubMed](#)]
388. Moran-Gilad, J.; Levine, H.; Schwartz, E.; Bartal, C.; Huerta-Hartal, M.; Schwaber, M.J.; Ostfeld, I. Postexposure prophylaxis of tick-borne relapsing fever: Lessons learned from recent outbreaks in Israel. *Vector Borne Zoonotic Dis.* **2013**, *13*, 791–797. [[CrossRef](#)] [[PubMed](#)]
389. Fuchs, I.; Tarabin, S.; Kafka, M. Relapsing Fever: Diagnosis Thanks to a Vigilant Hematology Laboratory. *Vector Borne Zoonotic Dis.* **2015**, *15*, 446–448. [[CrossRef](#)] [[PubMed](#)]
390. Yagupsky, P.; Moses, S. Neonatal Borrelia species infection (relapsing fever). *Am. J. Dis. Child.* **1985**, *139*, 74–76. [[CrossRef](#)] [[PubMed](#)]
391. Koton, Y.; Bisharat, N. Tick-Borne Relapsing Fever with Severe Jarisch-Herxheimer Reaction. *Isr. Med. Assoc. J.* **2018**, *20*, 62–63.
392. Hasin, T.; Davidovitch, N.; Cohen, R.; Dagan, T.; Romem, A.; Orr, N.; Klement, E.; Lubezky, N.; Kayouf, R.; Sela, T.; et al. Postexposure treatment with doxycycline for the prevention of tick-borne relapsing fever. *N. Engl. J. Med.* **2006**, *355*, 148–155. [[CrossRef](#)] [[PubMed](#)]
393. Hashavya, S.; Gross, I.; Gross, M.; Hurvitz, N.; Weiser, G.; Temper, V.; Megged, O. Tickborne Relapsing Fever, Jerusalem, Israel, 2004–2018. *Emerg. Infect. Dis.* **2020**, *26*, 2420–2423. [[CrossRef](#)]
394. Halperin, T.; Orr, N.; Cohen, R.; Hasin, T.; Davidovitch, N.; Klement, E.; Kayouf, R.; Baneth, G.; Cohen, D.; Yavzori, M. Detection of relapsing fever in human blood samples from Israel using PCR targeting the glycerophosphodiester phosphodiesterase (GlpQ) gene. *Acta Trop.* **2006**, *98*, 189–195. [[CrossRef](#)]
395. Yossepowitch, O.; Gottesman, T.; Schwartz-Harari, O.; Soroksky, A.; Dan, M. Aseptic meningitis and adult respiratory distress syndrome caused by *Borrelia persica*. *Infection* **2012**, *40*, 695–697. [[CrossRef](#)] [[PubMed](#)]
396. Dewar, H.A.; Walmsley, R. Relapsing fever with nephritis and subarachnoid haemorrhage. *Lancet* **1945**, *2*, 630. [[CrossRef](#)]
397. Coghill, N.F.; Lawrence, J.; Ballantine, I.D. Relapsing fever in Cyrenaica. *Br. Med. J.* **1947**, *1*, 637–640. [[CrossRef](#)]
398. Leen, I.; Bruynseels, P.; Mukadi, B.K.; van Oort, M.; van den Akker, M. A 13-year old girl with pancytopenia at the presentation of a *Borrelia hispanica* infection: A case report and review of the literature. *J. Med. Case Rep.* **2017**, *11*, 51. [[CrossRef](#)] [[PubMed](#)]
399. Sarih, M.; Garnier, M.; Boudebouch, N.; Bouattour, A.; Rihani, A.; Hassar, M.; Gern, L.; Postic, D.; Cornet, M. *Borrelia hispanica* relapsing fever, Morocco. *Emerg. Infect. Dis.* **2009**, *15*, 1626–1629. [[CrossRef](#)] [[PubMed](#)]
400. Goutier, S.; Ferquel, E.; Pinel, C.; Bosseray, A.; Hoen, B.; Couetdic, G.; Bourahoui, A.; Lapostolle, C.; Pelloux, H.; Garnier, M.; et al. *Borrelia crocidurae* meningoencephalitis, West Africa. *Emerg. Infect. Dis.* **2013**, *19*, 301–304. [[CrossRef](#)] [[PubMed](#)]
401. Gras, E.; Bailly, E.; Le Brun, C.; Lemaigen, A.; Lanotte, P. *Borrelia crocidurae* tick-borne relapsing fever upon return from Senegal. *Med. Mal. Infect.* **2019**, *49*, 624–625. [[CrossRef](#)]
402. Guiheneuf, E.; Desjardins, N.; Guiheneuf, R. It is not always malaria: Diagnosis of *Borrelia* recurrent fever on blood smear. *Ann. Biol. Clin.* **2018**, *76*, 118–119. [[CrossRef](#)]
403. Million, M.; Cazorla, C.; Doudier, B.; La Scola, B.; Parola, P.; Drancourt, M.; Brouqui, P. Molecular identification of *Borrelia crocidurae* in a patient returning from Senegal. *BMJ Case Rep.* **2009**, *2009*, bcr0620080298. [[CrossRef](#)]
404. Colin de Verdier, N.; Hamane, S.; Assous, M.V.; Sertour, N.; Ferquel, E.; Cornet, M. Tickborne relapsing fever caused by *Borrelia persica*, Uzbekistan and Tajikistan. *Emerg. Infect. Dis.* **2011**, *17*, 1325–1327. [[CrossRef](#)]
405. Cutuli, S.L.; De Pascale, G.; Spanu, T.; Dell’Anna, A.M.; Bocci, M.G.; Pallavicini, F.; Mancini, F.; Ciervo, A.; Antonelli, M. Lice, rodents, and many hopes: A rare disease in a young ref. *Crit. Care* **2017**, *21*, 81. [[CrossRef](#)] [[PubMed](#)]

406. Antinori, S.; Mediannikov, O.; Corbellino, M.; Grande, R.; Parravicini, C.; Bestetti, G.; Longhi, E.; Ricaboni, D.; Ehounoud, C.B.; Fenollar, F.; et al. Louse-Borne Relapsing Fever (*Borrelia recurrentis*) in a Somali Refugee Arriving in Italy: A Re-emerging Infection in Europe? *PLoS Negl. Trop. Dis.* **2016**, *10*, e0004522. [[CrossRef](#)] [[PubMed](#)]
407. Antinori, S.; Tonello, C.; Edouard, S.; Parravicini, C.; Gastaldi, D.; Grande, R.; Milazzo, L.; Ricaboni, D.; Fenollar, F.; Raoult, D.; et al. Diagnosis of Louse-Borne Relapsing Fever despite Negative Microscopy in Two Asylum Seekers from Eastern Africa. *Am. J. Trop. Med. Hyg.* **2017**, *97*, 1669–1672. [[CrossRef](#)] [[PubMed](#)]
408. Colomba, C.; Scarlata, F.; Di Carlo, P.; Giammanco, A.; Fasciana, T.; Trizzino, M.; Cascio, A. Fourth case of louse-borne relapsing fever in Young Migrant, Sicily, Italy, December 2015. Mini Review Article. *Public Health* **2016**, *139*, 22–26. [[CrossRef](#)] [[PubMed](#)]
409. Zammarchi, L.; Antonelli, A.; Bartolini, L.; Pecile, P.; Trotta, M.; Rogasi, P.G.; Santini, M.G.; Dilaghi, B.; Grifoni, S.; Rossolini, G.M.; et al. Louse-Borne Relapsing Fever with Meningeal Involvement in an Immigrant from Somalia to Italy, October 2015. *Vector Borne Zoonotic Dis.* **2016**, *16*, 352–355. [[CrossRef](#)] [[PubMed](#)]
410. Lucchini, A.; Lipani, F.; Costa, C.; Scarvaglieri, M.; Balbiano, R.; Carosella, S.; Calcagno, A.; Audagnotto, S.; Barbui, A.M.; Brossa, S.; et al. Louseborne Relapsing Fever among East African Refugees, Italy, 2015. *Emerg. Infect. Dis.* **2016**, *22*, 298–301. [[CrossRef](#)] [[PubMed](#)]
411. Grecchi, C.; Zanotti, P.; Pontarelli, A.; Chiari, E.; Tomasoni, L.R.; Gulletta, M.; Barbui, A.; Caligaris, S.; Matteelli, A.; Castelli, F. Louse-borne relapsing fever in a refugee from Mali. *Infection* **2017**, *45*, 373–376. [[CrossRef](#)]
412. Tordini, G.; Giaccherini, R.; Corbisiero, R.; Zanelli, G. Relapsing fever in a traveller from Senegal: Determination of *Borrelia* species using molecular methods. *Trans. R. Soc. Trop. Med. Hyg.* **2006**, *100*, 992–994. [[CrossRef](#)] [[PubMed](#)]
413. Nitzan, O.; Blum, A.; Marva, E.; Katz, A.; Tzadok, B.S.; Nachum-Biala, Y.; Baneth, G.; Peretz, A. Case Report: Infectious Diseases in Pilgrims Visiting the Holy Land. *Am. J. Trop. Med. Hyg.* **2017**, *97*, 611–614. [[CrossRef](#)]
414. Burn, L.; Pilz, A.; Vyse, A.; Gutierrez Rabá, A.V.; Angulo, F.J.; Tran, T.M.P.; Fletcher, M.A.; Gessner, B.D.; Moïsi, J.C.; Stark, J.H. Seroprevalence of Lyme Borreliosis in Europe: Results from a Systematic Literature Review (2005–2020). *Vector Borne Zoonotic Dis.* **2023**, *23*, 195–220. [[CrossRef](#)]
415. Montero, E.; Folgueras, M.; Rodriguez-Perez, M.; Perez-Ls, L.; Diaz-Arias, J.; Meana, M.; Revuelta, B.; Haapasalo, K.; Collazos, J.; Asensi, V.; et al. Retrospective study of the epidemiological risk and serological diagnosis of human babesiosis in Asturias, Northwestern Spain. *Parasites Vectors* **2023**, *16*, 195. [[CrossRef](#)] [[PubMed](#)]
416. Fernandez-Jorge, B.; Almagro-Sanchez, M.; Escudero-Nieto, R.; Fonseca-Capdevila, E. Erythema migrans due to *Borrelia afzelii*. *Med. Clin.* **2006**, *126*, 237–238. [[CrossRef](#)] [[PubMed](#)]
417. Rigaud, E.; Jaulhac, B.; Garcia-Bonnet, N.; Hunfeld, K.-P.; Femenia, F.; Huet, D.; Goulvestre, C.; Vaillant, V.; Deffontaines, G.; Abadia-Benoist, G. Seroprevalence of seven pathogens transmitted by the *Ixodes ricinus* tick in forestry workers in France. *Clin. Microbiol. Infect.* **2016**, *22*, 735.e1–735.e9. [[CrossRef](#)]
418. Jaulhac, B.; Chary-Valckenaere, I.; Sibilila, J.; Javier, R.M.; Piemont, Y.; Kuntz, J.L.; Monteil, H.; Pourel, J. Detection of *Borrelia burgdorferi* by DNA amplification in synovial tissue samples from patients with lyme arthritis. *Arthritis Rheum.* **1996**, *39*, 736–745. [[CrossRef](#)]
419. Riescher, S.; Dos Santos, A.; Lecomte, R.; Lenoble, C.; Guillon, B. A case report of unilateral cerebral vasculitis in adults: Keep in mind Lyme neuroborreliosis. *BMC Infect. Dis.* **2023**, *23*, 283. [[CrossRef](#)]
420. Bernard, A.; Kodjikian, L.; Abukhashabh, A.; Roure-Sobas, C.; Boibieux, A.; Denis, P.; Broussolle, C.; Seve, P. Diagnosis of Lyme-associated uveitis: Value of serological testing in a tertiary centre. *Br. J. Ophthalmol.* **2018**, *102*, 369–372. [[CrossRef](#)]
421. Jeantin, L.; Rodriguez-Regent, C.; De Martino, S.; Gayraud, M.; Cosserat, J. Intrathecal antibody kinetics in neuroborreliosis: A report on three cases and a literature review. *Infect. Dis. Now* **2021**, *51*, 627–629. [[CrossRef](#)] [[PubMed](#)]
422. Christiann, F.; Rayet, P.; Patey, O.; Nguedjibaye, D.B.; Theron-le Gargasson, J.-F.; Lafaix, C. Lyme borreliosis in central France: A sero-epidemiologic examination involving hunters. *Eur. J. Epidemiol.* **1997**, *13*, 855. [[CrossRef](#)]
423. Christiann, F.; Rayet, P.; Nguedjibaye, D.B.; Patey, O.; Godefroy, A.; Klein, J.; Lapegue, R.; Theron-Le Gargasson, J.-F.; Godfroid, E.; Lafaix, C. Endemic level of Lyme borreliosis in a region of central France: A sero-epidemiologic examination involving blood donors. *Eur. J. Epidemiol.* **1997**, *13*, 361–362. [[CrossRef](#)] [[PubMed](#)]
424. Guet-Revillet, H.; Levy, C.; Vallet, C.; Maghraoui-Slim, V.; Dommergues, M.-A.; Hentgen, V.; Paget, C.; Laugel, V.; Cohen, R.; Ferroni, A. Lyme neuroborreliosis in children: Report of nine cases and a review of the literature. *Arch. Pediatr.* **2019**, *26*, 133–137. [[CrossRef](#)]
425. Gibaud, M.; Pauvert, O.; Gueden, S.; Durigneux, J.; Van Bogaert, P. Opsoclonus in a child with neuroborreliosis: Case report and review of the literature. *Arch. Pediatr.* **2019**, *26*, 118–119. [[CrossRef](#)] [[PubMed](#)]
426. Mereaux, J.-L.; Hebant, B.; Magne, N.; Quesney, G.; Lefaucheur, R. Bilateral facial palsy in an older person. *Age Ageing* **2020**, *49*, 887–888. [[CrossRef](#)] [[PubMed](#)]
427. Nubling, M.; Rieger, M.A.; Batsford, S.; Wagner, M.; Wertenschlag, E.; Hofmann, F. Seroprevalence of infection with *Borrelia burgdorferi* s. l. in two adjacent regions of eastern France and southwestern Germany. *Int. J. Med. Microbiol.* **2002**, *291* (Suppl. 33), 218. [[CrossRef](#)] [[PubMed](#)]
428. Sevestre, J.; Benichou, A.; Rio, V.; Delaunay, P.; Gonfrier, G.; Martaresche, C.; Carlo, V.; Nakam, S.; Mondain, V.; Carles, M.; et al. Emergence of Lyme Disease on the French Riviera, a Retrospective Survey. *Front. Med.* **2022**, *9*, 737854. [[CrossRef](#)] [[PubMed](#)]
429. Letrilliant, L.; Ragon, B.; Hanslik, T.; Flahault, A. Lyme disease in France: A primary care-based prospective study. *Epidemiol. Infect.* **2005**, *133*, 935–942. [[CrossRef](#)] [[PubMed](#)]



430. Frey, M.; Jaulhac, B.; Piemont, Y.; Marcellin, L.; Boohs, P.-M.; Vautravers, P.; Jesel, M.; Kuntz, J.-L.; Monteil, H.; Sibilia, J. Detection of *Borrelia burgdorferi* DNA in muscle of patients with chronic myalgia related to Lyme disease. *Am. J. Med.* **1998**, *104*, 591–594. [[CrossRef](#)] [[PubMed](#)]
431. Mercier, G.; Burckel, A.; Lucotte, G. Detection of *Borrelia burgdorferi* DNA by polymerase chain reaction in urine specimens of patients with erythema migrans lesions. *Mol. Cell. Probes* **1997**, *11*, 89–94. [[CrossRef](#)] [[PubMed](#)]
432. Christiann, F.; Rayet, P.; Patey, O.; Lafaix, C. Epidemiology of Lyme disease in France: Lyme borreliosis in the region of Berry sud: A six year retrospective. *Eur. J. Epidemiol.* **1996**, *12*, 479–483. [[CrossRef](#)]
433. Dhôte, R.; Basse-Guerineau, A.L.; Beaumesnil, V.; Christoforov, B.; Assous, M.V. Full spectrum of clinical, serological, and epidemiological features of complicated forms of Lyme borreliosis in the Paris, France, area. *Eur. J. Clin. Microbiol. Infect. Dis.* **2000**, *19*, 809–815. [[CrossRef](#)]
434. Arzouni, J.P.; Laveran, M.; Beytout, J.; Ramousse, O.; Raoult, D. Comparison of western blot and microimmunofluorescence as tools for Lyme disease seroepidemiology. *Eur. J. Epidemiol.* **1993**, *9*, 269–273. [[CrossRef](#)]
435. Septfonds, A.; Rigaud, E.; Benezet, L.; Velay, A.; Zilliox, L.; Baldinger, L.; Gonzalez, G.; Fighi, J.; de Valk, H.; Deffontaines, G.; et al. Seroprevalence for *Borrelia burgdorferi* sensu lato and tick-borne encephalitis virus antibodies and associated risk factors among forestry workers in northern France, 2019 to 2020. *Eurosurveillance* **2023**, *28*. [[CrossRef](#)]
436. Bonnet, C.; Fighi, J.; Souty, C.; Septfonds, A.; de Martino, S.; de Valk, H.; Fournier, L.; Hanslik, T.; Jaulhac, B.; Blanchon, T. Prevalence and factors associated with a prescription of a Lyme borreliosis serology for erythema migrans diagnosis in general practice: A study from the French sentinel network, 2009–2020. *BMC Prim. Care* **2023**, *24*, 163. [[CrossRef](#)]
437. Zhioua, E.; Rodhain, F.; Binet, P.; Perez-Eid, C. Prevalence of antibodies to *Borrelia burgdorferi* in forestry workers of Ile de France, France. *Eur. J. Epidemiol.* **1997**, *13*, 959–962. [[CrossRef](#)]
438. Corre, C.; Coiffier, G.; Le Goff, B.; Ferreyra, M.; Guennic, X.; Patrat-Delon, S.; Degeilh, B.; Albert, J.-D.; Tattevin, P. Lyme arthritis in Western Europe: A multicentre retrospective study. *Eur. J. Clin. Microbiol. Infect. Dis.* **2022**, *41*, 21–27. [[CrossRef](#)]
439. Jaulhac, B.; Heller, R.; Limbach, F.X.; Hansmann, Y.; Lipsker, D.; Monteil, H.; Sibilia, J.; Piemont, Y. Direct Molecular Typing of *Borrelia burgdorferi* Sensu Lato Species in Synovial Samples from Patients with Lyme Arthritis. *J. Clin. Microbiol.* **2000**, *38*, 1895–1900. [[CrossRef](#)]
440. Gocko, X.; Lenormand, C.; Lemogne, C.; Bouillier, K.; Gehanno, J.-F.; Rabaud, C.; Perrot, S.; Eldin, C.; de Broucker, T.; Roblot, F.; et al. Lyme borreliosis and other tick-borne diseases. Guidelines from the French scientific societies. *Med. Mal. Infect.* **2019**, *49*, 296–317. [[CrossRef](#)]
441. Assous, M.V.; Postic, D.; Paul, G.; Nevot, P.; Baranton, G. Western blot analysis of sera from Lyme borreliosis patients according to the genomic species of the *Borrelia* strains used as antigens. *Eur. J. Clin. Microbiol. Infect. Dis.* **1993**, *12*, 261–268. [[CrossRef](#)]
442. Bauvin, O.; Schmutz, J.-L.; De Martino, S.; Busato, T.; Cribier, B.; Barbaud, A.; Wahl, D.; Bursztejn, A.-C. A foot tumour as late cutaneous Lyme borreliosis: A new entity? *Br. J. Dermatol.* **2017**, *177*, 1127–1130. [[CrossRef](#)]
443. del Giudice, P.; Reverte, M.; Giraudon, E.; Durant, J.; Ahmed Abdoulah, S.; Jaulhac, B.; Poirier, J.-P. First case of documented Lyme borreliosis in the Alpes-Maritimes department of South-Eastern France: Erythema chronicum migrans associated with *Borrelia afzelii*. *Ann. Dermatol. Venereol.* **2022**, *149*, 146–147. [[CrossRef](#)]
444. Gallais, F.; De Martino, S.J.; Sauleau, E.A.; Hansmann, Y.; Lipsker, D.; Lenormand, C.; Talagrand-Reboul, E.; Boyer, P.H.; Boulanger, N.; Jaulhac, B.; et al. Multilocus sequence typing of *Borrelia afzelii* strains: Population structure and differential ability to disseminate in humans. *Parasites Vectors* **2018**, *11*, 374. [[CrossRef](#)]
445. Lenormand, C.; Jaulhac, B.; Debarbieux, S.; Dupin, N.; Granel-Brocard, F.; Adamski, H.; Barthel, C.; Cribier, B.; Lipsker, D. Expanding the clinicopathological spectrum of late cutaneous Lyme borreliosis (acrodermatitis chronica atrophicans [ACA]): A prospective study of 20 culture- and/or polymerase chain reaction (PCR)-documented cases. *J. Am. Acad. Dermatol.* **2016**, *74*, 685–692. [[CrossRef](#)]
446. Coipan, E.C.; Jahfari, S.; Fonville, M.; Oei, G.A.; Spanjaard, L.; Takumi, K.; Hovius, J.W.; Sprong, H. Imbalanced presence of *Borrelia burgdorferi* s.l. multilocus sequence types in clinical manifestations of Lyme borreliosis. *Infect. Genet. Evol.* **2016**, *42*, 66–76. [[CrossRef](#)]
447. Jacquot, M.; Abrial, D.; Gasqui, P.; Bord, S.; Marsot, M.; Masegla, S.; Pion, A.; Poux, V.; Zilliox, L.; Chapuis, J.-L.; et al. Multiple independent transmission cycles of a tick-borne pathogen within a local host community. *Sci. Rep.* **2016**, *6*, 31273. [[CrossRef](#)]
448. Eiferman, V.; Guenno, G.L.; Boiret-Dupre, N.; Barres, B.; Luciani, L.; Fournier, P.E. Atypical *Borrelia garinii* infection in an immunocompromised patient mimicking high-grade lymphoma. *Int. J. Infect. Dis.* **2022**, *121*, 102–104. [[CrossRef](#)]
449. Duffau, P.; Korbi, S.; Guillotin, V.; Talagrand-Reboul, E.; Menard, A.; Peuchant, O. An unexpected case of *Borrelia garinii* liver infection. *Ann. Clin. Microbiol. Antimicrob.* **2022**, *21*, 15. [[CrossRef](#)]
450. Limbach, F.X.; Jaulhac, B.; Puechal, X.; Monteil, H.; Kuntz, J.L.; Piemont, Y.; Sibilia, J. Treatment resistant Lyme arthritis caused by *Borrelia garinii*. *Ann. Rheum. Dis.* **2001**, *60*, 284–286. [[CrossRef](#)]
451. Calderaro, A.; Montecchini, S.; Gorrini, C.; Piccolo, G.; Chezzi, C.; Dettori, G. Presence of anti-*Borrelia burgdorferi* antibodies and *Borrelia burgdorferi* sensu lato DNA in samples of subjects in an area of the Northern Italy in the period 2002–2008. *Diagn. Microbiol. Infect. Dis.* **2011**, *70*, 455–460. [[CrossRef](#)]
452. Santino, I.; Iori, A.; Sessa, R.; Sulli, C.; Favia, G.; Del Piano, M. *Borrelia burgdorferi* s.l. and *Ehrlichia chaffeensis* in the National Park of Abruzzo. *FEMS Microbiol. Lett.* **1998**, *164*, 1–6. [[CrossRef](#)]

453. Pauluzzi, P.; Bonin, S.; Gonzalez Inchaurreaga, M.A.; Stanta, G.; Trevisan, G. Detection of Spirochaetal DNA Simultaneously in Skin Biopsies, Peripheral Blood and Urine from Patients with Erythema Migrans. *Acta Derm. Venereol.* **2004**, *84*, 106–110. [[CrossRef](#)]
454. Di Renzi, S.; Martini, A.; Binazzi, A.; Marinaccio, A.; Vonesch, N.; D'amico, W.; Moro, T.; Fiorentini, C.; Ciufolini, M.G.; Visca, P.; et al. Risk of acquiring tick-borne infections in forestry workers from Lazio, Italy. *Eur. J. Clin. Microbiol. Infect. Dis.* **2010**, *29*, 1579–1581. [[CrossRef](#)]
455. Stufano, A.; Iatta, R.; Sgroi, G.; Jahantigh, H.R.; Cagnazzo, F.; Floel, A.; Lucchese, G.; Loconsole, D.; Centrone, F.; Mendoza-Roldan, J.A.; et al. Seroprevalence of vector-borne pathogens in outdoor workers from southern Italy and associated occupational risk factors. *Parasites Vectors* **2022**, *15*, 264. [[CrossRef](#)]
456. Stinco, G.; Ruscio, M.; Bergamo, S.; Trotter, D.; Patrone, P. Clinical features of 705 *Borrelia burgdorferi* seropositive patients in an endemic area of northern Italy. *Sci. World J.* **2014**, *2014*, 414505. [[CrossRef](#)] [[PubMed](#)]
457. Santino, I.; Cammarata, E.; Franco, S.; Galdiero, F.; Oliva, B.; Sessa, R.; Cipriani, P.; Tempera, G.; Del Piano, M. Multicentric study of seroprevalence of *Borrelia burgdorferi* and *Anaplasma phagocytophila* in high-risk groups in regions of central and southern Italy. *Int. J. Immunopathol. Pharmacol.* **2004**, *17*, 219–223. [[CrossRef](#)] [[PubMed](#)]
458. Santino, I.; Dastoli, F.; Lavorino, C.; Navazio, M.; Nicosia, R.; Oliveti, A.; Oliveti, G.; Pustorino, R.; Sessa, R.; Del Piano, M. Determination of antibodies to *Borrelia burgdorferi* in the serum of patients living in Calabria, southern Italy. *Panminerva Med.* **1996**, *38*, 167–172. [[PubMed](#)]
459. Cimmino, M.A.; Azzolini, A.; Tobia, F.; Pesce, C.M. Spirochetes in the spleen of a patient with chronic Lyme disease. *Am. J. Clin. Pathol.* **1989**, *91*, 95–97. [[CrossRef](#)]
460. Beltrame, A.; Rodari, P.; Mauroner, L.; Zanella, F.; Moro, L.; Bertoli, G.; Da Re, F.; Russo, F.; Napoletano, G.; Silva, R. Emergence of Lyme borreliosis in the province of Verona, Northern Italy: Five-years of sentinel surveillance. *Ticks Tick Borne Dis.* **2021**, *12*, 101628. [[CrossRef](#)]
461. Pugliese, A.; Beltramo, T.; Torre, D. Seroprevalence study of Tick-borne encephalitis, *Borrelia burgdorferi*, Dengue and Toscana virus in Turin Province. *Cell Biochem. Funct.* **2007**, *25*, 185–188. [[CrossRef](#)] [[PubMed](#)]
462. Santino, I.; Sessa, R.; Di Pietro, M.; Del Piano, M. Lyme borreliosis in central Italy (1995–1998). *New Microbiol.* **2000**, *23*, 261–269. [[PubMed](#)]
463. Ciceroni, L.; Bartoloni, A.; Leoncini, F.; Ciarrocchi, S.; Pinto, A.; Favia, G.; Bartalesi, F.; Scagnoli, L.; Iori, A. Risk of tick-borne bacterial diseases in humans in the Florence area, Tuscany. *Ann. N. Y. Acad. Sci.* **2003**, *990*, 346–349. [[CrossRef](#)]
464. Fumarola, D.; Marcuccio, C.; Crovato, F.; Nazzari, G.; Rovetta, G.; Cimmino, M.A.; Bianchi, G. Lyme disease in Italy: First reported case. *Boll Ist Sieroter Milan* **1985**, *64*, 483–485.
465. Milanese, R.; Marin, M.; Antonini-Canterin, A.; Crovatto, M.; Modolo, M.L.; Scian, I.; Cilia, A.M.; Santini, G.F. Borreliosis risk after tick bite in north-eastern Italy. *Microbiologica* **1991**, *14*, 257–259. [[PubMed](#)]
466. Trevisan, G.; Ruscio, M.; Cinco, M.; Nan, K.; Forgione, P.; Di Meo, N.; Tranchini, P.; Nacca, M.; Trincone, S.; Rimoldi, S.G.; et al. The history of Lyme disease in Italy and its spread in the Italian territory. *Front. Pharmacol.* **2023**, *14*, 1128142. [[CrossRef](#)] [[PubMed](#)]
467. Cinco, M.; De Giovannini, R. Protein and antigenic analysis of *Borrelia burgdorferi* isolated in northern Italy: Computerized analysis of phenotypic characteristics. *J. Clin. Microbiol.* **1993**, *31*, 440–443. [[CrossRef](#)] [[PubMed](#)]
468. Cinco, M.; Murgia, R.; Ruscio, M.; Andriolo, B. IgM and IgG significant reactivity to *Borrelia burgdorferi sensu stricto*, *Borrelia garinii* and *Borrelia afzelii* among Italian patients affected by Lyme arthritis or neuroborreliosis. *FEMS Immunol. Med. Microbiol.* **1996**, *14*, 159–166. [[CrossRef](#)] [[PubMed](#)]
469. Tomasini, C. Cordoniform morphea: A clinicopathologic study of two cases presenting with the rope sign. *J. Cutan. Pathol.* **2016**, *43*, 613–622. [[CrossRef](#)]
470. Cinco, M.; Murgia, R.; Costantini, C. Prevalence of IgG reactivity in Lyme borreliosis patients versus *Borrelia garinii* and *Borrelia afzelii* in a restricted area of Northern Italy. *FEMS Immunol. Med. Microbiol.* **1995**, *12*, 217–222. [[CrossRef](#)]
471. Matera, G.; Labate, A.; Quirino, A.; Lamberti, A.G.; Borz, A.G.; Barreca, G.S.; Mumoli, L.; Peronace, C.; Giancotti, A.; Gambardella, A.; et al. Chronic neuroborreliosis by *B. garinii*: An unusual case presenting with epilepsy and multifocal brain MRI lesions. *New Microbiol.* **2014**, *37*, 393–397.
472. Ruzic-Sabljić, E.; Maraspin, V.; Lotric-Furlan, S.; Jurca, T.; Logar, M.; Pikelj-Pecnik, A.; Strle, F. Characterization of *Borrelia burgdorferi sensu lato* strains isolated from human material in Slovenia. *Wien Klin Wochenschr* **2002**, *114*, 544–550.
473. Picken, R.N.; Cheng, Y.; Strle, F.; Cimperman, J.; Maraspin, V.; Lotric-Furlan, S.; Ruzic-Sabljić, E.; Han, D.; Nelson, J.A.; Picken, M.M.; et al. Molecular characterization of *Borrelia burgdorferi sensu lato* from Slovenia revealing significant differences between tick and human isolates. *Eur. J. Clin. Microbiol. Infect. Dis.* **1996**, *15*, 313–323. [[CrossRef](#)]
474. Ruzic-Sabljić, E.; Strle, F.; Cimperman, J.; Maraspin, V.; Lotric-Furlan, S.; Pleterski-Rigler, D. Characterisation of *Borrelia burgdorferi sensu lato* strains isolated from patients with skin manifestations of Lyme borreliosis residing in Slovenia. *J. Med. Microbiol.* **2000**, *49*, 47–53. [[CrossRef](#)]
475. Strle, F.; Ruzic-Sabljić, E.; Cimperman, J.; Lotric-Furlan, S.; Maraspin, V. Comparison of Findings for Patients with *Borrelia garinii* and *Borrelia afzelii* Isolated from Cerebrospinal Fluid. *Clin. Infect. Dis.* **2006**, *43*, 704–710. [[CrossRef](#)] [[PubMed](#)]
476. Cizman, M.; Avsic-Zupanc, T.; Petrovec, M.; Ruzic-Sabljić, E.; Pokorn, M. Seroprevalence of ehrlichiosis, Lyme borreliosis and tick-borne encephalitis infections in children and young adults in Slovenia. *Wien Klin Wochenschr* **2000**, *112*, 842–845. [[PubMed](#)]

477. Logar, M.; Ruzic-Sabljić, E.; Maraspin, V.; Lotric-Furlan, S.; Cimperman, J.; Jurca, T.; Strle, F. Comparison of Erythema Migrans Caused by *Borrelia afzelii* and *Borrelia garinii*. *Infection* **2004**, *32*, 15–19. [[CrossRef](#)] [[PubMed](#)]
478. Strle, F.; Nadelman, R.B.; Cimperman, J.; Nowakowski, J.; Picken, R.N.; Schwartz, I.; Maraspin, V.; Aguero-Rosenfeld, M.E.; Varde, S.; Lotric-Furlan, S.; et al. Comparison of culture-confirmed erythema migrans caused by *Borrelia burgdorferi sensu stricto* in New York State and by *Borrelia afzelii* in Slovenia. *Ann. Intern. Med.* **1999**, *130*, 32–36. [[CrossRef](#)] [[PubMed](#)]
479. Rojko, T.; Bogovic, P.; Lotric-Furlan, S.; Ogrinc, K.; Cerar-Kisek, T.; Glinsek Biskup, U.; Petrovec, M.; Ruzic-Sabljić, E.; Kastrin, A.; Strle, F. *Borrelia burgdorferi sensu lato* infection in patients with peripheral facial palsy. *Ticks Tick Borne Dis.* **2019**, *10*, 398–406. [[CrossRef](#)] [[PubMed](#)]
480. Arnez, M.; Ruzic-Sabljić, E. *Borrelia burgdorferi Sensu Lato* Bacteremia in Slovenian Children with Solitary and Multiple Erythema Migrans. *Pediatr. Infect. Dis. J.* **2011**, *30*, 988–990. [[CrossRef](#)] [[PubMed](#)]
481. Rozic, M.; Lah, L.L.; Ruzic-Sabljić, E.; Kastrin, A.; Arnez, M. Lyme Neuroborreliosis in Children: Etiology and Comparison of Clinical Findings of Lyme Neuroborreliosis Caused by *Borrelia garinii* and *Borrelia afzelii*. *Pediatr. Infect. Dis. J.* **2019**, *38*, E279–E284. [[CrossRef](#)]
482. Stupica, D.; Lusa, L.; Maraspin, V.; Bogovic, P.; Vidmar, D.; O’rourke, M.; Traweger, A.; Livey, I.; Strle, F. Correlation of Culture Positivity, PCR Positivity, and Burden of *Borrelia burgdorferi Sensu Lato* in Skin Samples of Erythema Migrans Patients with Clinical Findings. *PLoS ONE* **2015**, *10*, e0136600. [[CrossRef](#)] [[PubMed](#)]
483. Cerar, T.; Ruzic-Sabljić, E.; Glinsek, U.; Zore, A.; Strle, F. Comparison of PCR methods and culture for the detection of *Borrelia* spp. in patients with erythema migrans. *Clin. Microbiol. Infect.* **2008**, *14*, 653–658. [[CrossRef](#)]
484. Maraspin, V.; Ruzic-Sabljić, E.; Cimperman, J.; Lotric-Furlan, S.; Jurca, T.; Picken, R.N.; Strle, F. Isolation of *Borrelia burgdorferi Sensu Lato* from Blood of Patients with Erythema Migrans. *Infection* **2001**, *29*, 65–70. [[CrossRef](#)]
485. Maraspin, V.; Ogrinc, K.; Rojko, T.; Bogovic, P.; Ruzic-Sabljić, E.; Kastrin, A.; Wormser, G.P.; Strle, F. Characteristics of spirochetemic patients with a solitary erythema migrans skin lesion in Europe. *PLoS ONE* **2021**, *16*, e0250198. [[CrossRef](#)] [[PubMed](#)]
486. Ruzic-Sabljić, E.; Arnez, M.; Logar, M.; Maraspin, V.; Lotric-Furlan, S.; Cimperman, J.; Strle, F. Comparison of *Borrelia burgdorferi sensu lato* strains isolated from specimens obtained simultaneously from two different sites of infection in individual patients. *J. Clin. Microbiol.* **2005**, *43*, 2194–2200. [[CrossRef](#)] [[PubMed](#)]
487. Ruzic-Sabljić, E.; Arnez, M.; Lotric-Furlan, S.; Maraspin, V.; Cimperman, J.; Strle, F. Genotypic and phenotypic characterisation of *Borrelia burgdorferi sensu lato* strains isolated from human blood. *J. Med. Microbiol.* **2001**, *50*, 896–901. [[CrossRef](#)] [[PubMed](#)]
488. Picken, R.N.; Strle, F.; Ruzic-Sabljić, E.; Maraspin, V.; Lotric-Furlan, S.; Cimperman, J.; Cheng, Y.; Picken, M.M. Molecular subtyping of *Borrelia burgdorferi sensu lato* isolates from five patients with solitary lymphocytoma. *J. Investig. Dermatol.* **1997**, *108*, 92–97. [[CrossRef](#)]
489. Arnez, M.; Pleterski-Rigler, D.; Luznik-Bufon, T.; Ruzic-Sabljić, E.; Strle, F. Solitary and multiple erythema migrans in children: Comparison of demographic, clinical and laboratory findings. *Infection* **2003**, *31*, 404–409. [[CrossRef](#)] [[PubMed](#)]
490. Zore, A.; Ruzic-Sabljić, E.; Maraspin, V.; Cimperman, J.; Lotric-Furlan, S.; Pikelj, A.; Jurca, T.; Logar, M.; Strle, F. Sensitivity of culture and polymerase chain reaction for the etiologic diagnosis of erythema migrans. *Wien Klin Wochenschr* **2002**, *114*, 606–609.
491. Strle, F.; Ruzic-Sabljić, E.; Logar, M.; Maraspin, V.; Lotrič-Furlan, S.; Cimperman, J.; Ogrinc, K.; Stupica, D.; Nadelman, R.B.; Nowakowski, J.; et al. Comparison of erythema migrans caused by *Borrelia burgdorferi* and *Borrelia garinii*. *Vector-Borne Zoonotic Dis.* **2011**, *11*, 1253–1258. [[CrossRef](#)]
492. Ogrinc, K.; Lusa, L.; Lotric-Furlan, S.; Bogovic, P.; Stupica, D.; Cerar, T.; Ruzic-Sabljić, E.; Strle, F. Course and Outcome of Early European Lyme Neuroborreliosis (Bannwarth Syndrome): Clinical and Laboratory Findings. *Clin. Infect. Dis.* **2016**, *63*, 346–353. [[CrossRef](#)]
493. Becker, N.S.; Rollins, R.E.; Nosenko, K.; Paulus, A.; Martin, S.; Krebs, S.; Takano, A.; Sato, K.; Kovalev, S.Y.; Kawabata, H.; et al. High conservation combined with high plasticity: Genomics and evolution of *Borrelia bavariensis*. *BMC Genom.* **2020**, *21*, 702. [[CrossRef](#)]
494. Strle, F.; Picken, R.N.; Cheng, Y.; Cimperman, J.; Maraspin, V.; Lotric-Furlan, S.; Ruzic-Sabljić, E.; Picken, M.M. Clinical findings for patients with Lyme borreliosis caused by *Borrelia burgdorferi sensu lato* with genotypic and phenotypic similarities to strain 25015. *Clin. Infect. Dis.* **1997**, *25*, 273–280. [[CrossRef](#)]
495. Tjisse-Klasen, E.; Sprong, H.; Pandak, N. Co-infection of *Borrelia burgdorferi sensu lato* and *Rickettsia* species in ticks and in an erythema migrans patient. *Parasites Vectors* **2013**, *6*, 347. [[CrossRef](#)] [[PubMed](#)]
496. Poljak, I.; Troselj-Vukic, B.; Miletic, B.; Morovic, M.; Ruzic-Sabljić, E.; Vucemilovic, A.; Materljan, E. Low sero-prevalence of Lyme borreliosis in the forested mountainous area of Gorski Kotar, Croatia. *Croat. Med. J.* **2000**, *41*, 433–436. [[PubMed](#)]
497. Habek, M.; Mubrin, Z.; Brinar, V.V. Avellis syndrome due to borreliosis. *Eur. J. Neurol.* **2007**, *14*, 112–114. [[CrossRef](#)] [[PubMed](#)]
498. Topolovec, J.; Puntaric, D.; Antolovic-Pozgain, A.; Vukovic, D.; Topolovec, Z.; Milas, J.; Drusko-Barisic, V.; Venus, M. Serologically detected “new” tick-borne zoonoses in eastern Croatia. *Croat. Med. J.* **2003**, *44*, 626–629. [[PubMed](#)]
499. Juric, S.; Janculjak, D.; Tomic, S.; Butkovic Soldo, S.; Bilic, E. Epileptic seizure as initial and only manifestation of neuroborreliosis: Case report. *Neurol. Sci.* **2014**, *35*, 793–794. [[CrossRef](#)] [[PubMed](#)]
500. Vukelic, D.; Bozinovic, D.; Morovic, M.; Tesovic, G.; Ruzic Sabljic, E.; Barisic, N.; Knezovic, I. Opsoclonus-myooclonus syndrome in a child with neuroborreliosis. *J. Infect.* **2000**, *40*, 189–191. [[CrossRef](#)] [[PubMed](#)]
501. Golubic, D.; Zember, S. Dual infection: Tularemia and Lyme borreliosis acquired by single tick bite in northwest Croatia. *Acta Med. Croatica* **2001**, *55*, 207–209.



502. Golubic, D.; Rijpkema, S.; Tkalec-Makovec, N.; Ruzic, E. Epidemiologic, ecologic and clinical characteristics of Lyme borreliosis in northwest Croatia. *Acta Med. Croatica* **1998**, *52*, 7–13. [[PubMed](#)]
503. Blazina, K.; Martinez, I.; Foro Znika, M. Bilateral facial nerve palsy as a presentation of coexisting neuroborreliosis and post-acute COVID-19 syndrome. *Croat. Med. J.* **2023**, *64*, 440–443. [[CrossRef](#)]
504. Situm, M.; Poje, G.; Grahovac, B.; Marinovic, B.; Levanat, S. Diagnosis of lyme borreliosis by polymerase chain reaction. *Clin. Dermatol.* **2002**, *20*, 147–155. [[CrossRef](#)]
505. Bucak, O.; Kocoglu, M.E.; Tas, T.; Mengeloglu, F.Z. Evaluation of *Borrelia burgdorferi* sensu lato seroprevalence in the province of Bolu, Turkey. *Turk. J. Med. Sci.* **2016**, *46*, 727–732. [[CrossRef](#)] [[PubMed](#)]
506. Akar, N.; Caliskan, E.; Ozturk, C.E.; Ankarali, H.; Kilincel, O.; Oksuz, S.; Sahin, I. Seroprevalence of hantavirus and Borrelia burgdorferi in Düzce (Turkey) forest villages and the relationship with sociodemographic features. *Turk. J. Med. Sci.* **2019**, *49*, 483–489. [[CrossRef](#)] [[PubMed](#)]
507. Cikman, A.; Aydin, M.; Gulhan, B.; Karakecili, F.; Demirtas, L.; Kesik, O.A. Geographical Features and Seroprevalence of Borrelia burgdorferi in Erzincan, Turkey. *J. Arthropod Borne Dis.* **2018**, *12*, 378–386. [[PubMed](#)]
508. Cora, M.; Kaklikkaya, N.; Topbas, M.; Can, G.; Yavuzilmaz, A.; Tosun, I.; Aydın, F. Determination of Seroprevalence of Borrelia burgdorferi IgG in Adult Population Living in Trabzon. *Balk. Med. J.* **2017**, *34*, 47–52. [[CrossRef](#)] [[PubMed](#)]
509. Onen, F.; Tuncer, D.; Akar, S.; Birlik, M.; Akkoc, N. Seroprevalence of Borrelia burgdorferi in patients with Behcet’s disease. *Rheumatol. Int.* **2003**, *23*, 289–293. [[CrossRef](#)] [[PubMed](#)]
510. Ozcan, Y.; Gunes Takir, S.; Karagun, E.; Uyar, B. Dermatoscopic Features of Early Erythema Chronicum Migrans. *Acta Dermatovenerol. Croat.* **2023**, *31*, 110–112. [[PubMed](#)]
511. Kouroupis, D.; Terzaki, M.; Moscha, N.; Sarvani, A.; Simoulidou, E.; Chatzimichailidou, S.; Giza, E.; Sapouridis, G.; Angelakis, E.; Petidis, K.; et al. Aseptic Meningitis Linked to *Borrelia afzelii* Seroconversion in Northeastern Greece: An Emerging Infectious Disease Contested in the Region. *Trop. Med. Infect. Dis.* **2024**, *9*, 25. [[CrossRef](#)] [[PubMed](#)]
512. Chatzipanagiotou, S.; Papandreou-Rakitzis, P.; Malamou-Ladas, H.; Antoniou, P. Determination of antibody titres for Borrelia burgdorferi in the serum of gipsies living in Attika, Greece. *Eur. J. Clin. Microbiol. Infect. Dis.* **1992**, *11*, 477–478. [[CrossRef](#)]
513. Antoniou, M.; Tselentis, Y.; Babalis, T.; Gikas, A.; Stratigakis, N.; Vlachonikolis, I.; Kafatos, A.; Fioretos, M. The seroprevalence of ten zoonoses in two villages of Crete, Greece. *Eur. J. Epidemiol.* **1995**, *11*, 415–423. [[CrossRef](#)]
514. Stamouli, M.; Totos, G.; Braun, H.-B.; Michel, G.; Gizaris, V. Very low seroprevalence of Lyme borreliosis in young Greek males. *Eur. J. Epidemiol.* **2000**, *16*, 495–496. [[CrossRef](#)]
515. Kalogeropoulos, D.; Asproudis, I.; Stefanidou, M.; Moschos, M.; Gartzonika, C.; Bassukas, I.; Konitsiotis, S.; Milionis, H.; Gaitanis, G.; Malamos, K.; et al. Spirochetal uveitis: Spectrum of clinical manifestations, diagnostic and therapeutic approach, final outcome and epidemiological data. *Int. Ophthalmol.* **2021**, *41*, 4111–4126. [[CrossRef](#)] [[PubMed](#)]
516. Holubar, K. Lyme disease in Israel. *J. Am. Acad. Dermatol.* **1992**, *27*, 486–487. [[CrossRef](#)] [[PubMed](#)]
517. Haberberger, R.L., Jr.; Constantine, N.T.; Schwan, T.G.; Woody, J.N. Lyme disease agent in Egypt? *Trans. R. Soc. Trop. Med. Hyg.* **1989**, *83*, 556. [[CrossRef](#)] [[PubMed](#)]
518. Gil, H.; Barral, M.; Escudero, R.; Garcia-Perez, A.L.; Anda, P. Identification of a new Borrelia species among small mammals in areas of northern Spain where Lyme disease is endemic. *Appl. Environ. Microbiol.* **2005**, *71*, 1336–1345. [[CrossRef](#)] [[PubMed](#)]
519. Solano-Gallego, L.; Llull, J.; Osso, M.; Hegarty, B.; Breitschwerdt, E. A serological study of exposure to arthropod-borne pathogens in dogs from northeastern Spain. *Vet. Res.* **2006**, *37*, 231–244. [[CrossRef](#)]
520. Pato, F.J.; Panadero, R.; Vazquez, L.; Lopez, C.M.; Diaz, P.; Vazquez, E.; Diez-Baños, P.; Morrondo, P.; Fernandez, G. Seroprevalence of Borrelia burgdorferi sensu lato in roe deer (Capreolus capreolus) from northwestern Spain. *J. Zoo Wildl. Med.* **2013**, *44*, 660–665. [[CrossRef](#)]
521. Barandika, J.F.; Hurtado, A.; Garcia-Esteban, C.; Gil, H.; Escudero, R.; Barral, M.; Jado, I.; Juste, R.A.; Anda, P.; Garcia-Perez, A.L. Tick-borne zoonotic bacteria in wild and domestic small mammals in northern Spain. *Appl. Environ. Microbiol.* **2007**, *73*, 6166–6171. [[CrossRef](#)]
522. Perez, G.; Bastian, S.; Chastagner, A.; Agoulon, A.; Plantard, O.; Vourc’H, G.; Butet, A. Ecological factors influencing small mammal infection by Anaplasma phagocytophilum and Borrelia burgdorferi s.l. in agricultural and forest landscapes. *Environ. Microbiol.* **2017**, *19*, 4205–4219. [[CrossRef](#)]
523. Deruaz, D.; Eid, P.; Deruaz, J.; Sempere, A.; Bourgouin, C.; Rodhain, F.; Perez-Eid, C. Use of enzyme-labelled protein G assay for the detection of anti Borrelia burgdorferi antibodies in wild animal sera. *Eur. J. Epidemiol.* **1996**, *12*, 515–519. [[CrossRef](#)]
524. Ollivier, V.; Choquet, R.; Gamble, A.; Bastien, M.; Combes, B.; Gilot-Fromont, E.; Pellerin, M.; Gaillard, J.M.; Lemaitre, J.F.; Verheyden, H.; et al. Temporal dynamics of antibody level against Lyme disease bacteria in roe deer: Tale of a sentinel? *Ecol. Evol.* **2023**, *13*, e10414. [[CrossRef](#)]
525. Lebert, I.; Agoulon, A.; Bastian, S.; Butet, A.; Cargnelutti, B.; Cebe, N.; Chastagner, A.; Léger, E.; Lourtet, B.; Masegla, S.; et al. Distribution of ticks, tick-borne pathogens and the associated local environmental factors including small mammals and livestock, in two French agricultural sites: The OSCAR database. *Biodivers. Data J.* **2020**, *8*, e50123. [[CrossRef](#)]
526. Buffet, J.-P.; Marsot, M.; Vaumourin, E.; Gasqui, P.; Masegla, S.; Marcheteau, E.; Huet, D.; Chapuis, J.-L.; Pisanu, B.; Ferquel, E.; et al. Co-infection of Borrelia afzelii and Bartonella spp. in bank voles from a suburban forest. *Comp. Immunol. Microbiol. Infect. Dis.* **2012**, *35*, 583–589. [[CrossRef](#)]

527. Traversa, D.; Milillo, P.; Maggi, R.; Simonato, G.; Di Cesare, A.; Pezzuto, C.; Grillini, M.; Morelli, S.; Colombo, M.; Passarelli, A.; et al. Seroprevalence to Zoonotic *Anaplasma* and *Borrelia* in Dogs and Horses That Are in Contact with Vulnerable People in Italy. *Pathogens* **2023**, *12*, 470. [[CrossRef](#)] [[PubMed](#)]
528. Petrucelli, A.; Ferrara, G.; Iovane, G.; Schettini, R.; Ciarcia, R.; Caputo, V.; Pompameo, M.; Pagnini, U.; Montagnaro, S. Seroprevalence of *Ehrlichia* spp., *Anaplasma* spp., *Borrelia burgdorferi sensu lato*, and *Dirofilaria immitis* in Stray Dogs, from 2016 to 2019, in Southern Italy. *Animals* **2020**, *11*, 9. [[CrossRef](#)]
529. Laus, F.; Veronesi, F.; Passamonti, F.; Paggi, E.; Cerquetella, M.; Hyatt, D.; Tesei, B.; Fioretti, D.P. Prevalence of Tick Borne Pathogens in Horses from Italy. *J. Vet. Med. Sci.* **2013**, *75*, 715–720. [[CrossRef](#)]
530. Mendoza-Roldan, J.A.; Benelli, G.; Bezerra-Santos, M.A.; Nguyen, V.L.; Conte, G.; Iatta, R.; Furlanello, T.; Otranto, D. Seropositivity to canine tick-borne pathogens in a population of sick dogs in Italy. *Parasites Vectors* **2021**, *14*, 292. [[CrossRef](#)] [[PubMed](#)]
531. Galluzzo, P.; Grippi, F.; Di Bella, S.; Santangelo, F.; Sciortino, S.; Castiglia, A.; Sciacca, C.; Arnone, M.; Alduina, R.; Chiarenza, G. Seroprevalence of *Borrelia burgdorferi* in Stray Dogs from Southern Italy. *Microorganisms* **2020**, *8*, 1688. [[CrossRef](#)]
532. Morelli, S.; Gori, F.; Colombo, M.; Traversa, D.; Sarrocco, G.; Simonato, G.; Nespeca, C.; Di Cesare, A.; Frangipane di Regalbano, A.; Veronesi, F.; et al. Simultaneous Exposure to *Angiostrongylus vasorum* and Vector-Borne Pathogens in Dogs from Italy. *Pathogens* **2021**, *10*, 1200. [[CrossRef](#)] [[PubMed](#)]
533. Colombo, M.; Morelli, S.; Simonato, G.; Di Cesare, A.; Veronesi, F.; Frangipane di Regalbano, A.; Grassi, L.; Russi, I.; Tiscar, P.G.; Morganti, G.; et al. Exposure to Major Vector-Borne Diseases in Dogs Subjected to Different Preventative Regimens in Endemic Areas of Italy. *Pathogens* **2021**, *10*, 507. [[CrossRef](#)]
534. Giudice, E.; Domina, F.; Britt, D.; Di Pietro, S.; Pugliese, A. Clinical findings associated with *Borrelia burgdorferi* infection in the dog. *Vet. Res. Commun.* **2003**, *27* (Suppl. 1), 767–770. [[CrossRef](#)]
535. Ebani, V.V.; Guardone, L.; Rocchigiani, G.; Bascherini, A.; Cagnoli, G.; Bertelloni, F.; Bonghi, P.; Russo, C.; Riccioli, F.; Mancianti, F. Molecular survey on the presence of arthropod-borne bacteria and protozoans in roe deer (*Capreolus capreolus*) and ticks from Central Italy. *Acta Trop.* **2022**, *233*, 106586. [[CrossRef](#)] [[PubMed](#)]
536. Ciceroni, L.; Simeoni, J.; Pacetti, A.L.; Ciarrocchi, S.; Cacciapuoti, B. Antibodies to *Borrelia burgdorferi* in sheep and goats. Alto Adige-South Tyrol, Italy. *New Microbiol.* **1996**, *19*, 171–174. [[PubMed](#)]
537. Zore, A.; Petrovec, M.; Prosenč, K.; Trilar, T.; Ruzic-Sabljic, E.; Avsic-Zupanc, T. Infection of small mammals with *Borrelia burgdorferi sensu lato* in Slovenia as determined by polymerase chain reaction (PCR). *Wien Klin Wochenschr* **1999**, *111*, 997–999. [[PubMed](#)]
538. Athanasiou, L.V.; Tsokana, C.N.; Gougoulis, D.A.; Tzivara, A.H.; Dedousi, A.; Katsoulos, P.D. Natural Co-Exposure to *Borrelia burgdorferi* s.l. and *Anaplasma phagocytophilum*: Unraveling the Hematological Profile in Sheep. *Life* **2023**, *13*, 469. [[CrossRef](#)] [[PubMed](#)]
539. Ortega, N.; Arcenillas-Hernandez, I.; Villa, M.; Gonzalez, M.D.; Caro, M.R. Molecular identification of *Borrelia* and SFG Rickettsia spp. in hard ticks parasitizing domestic and wild animals in southeastern Spain. *Vet. Res. Commun.* **2024**, *48*, 1785–1790. [[CrossRef](#)] [[PubMed](#)]
540. Palomar, A.M.; Portillo, A.; Santibanez, P.; Santibanez, S.; Oteo, J.A. *Borrelia miyamotoi*: Should this pathogen be considered for the diagnosis of tick-borne infectious diseases in Spain? *Enfermedades Infecc. Microbiol. Clin.* **2018**, *36*, 568–571. [[CrossRef](#)] [[PubMed](#)]
541. Estrada-Pena, A.; Oteo, J.A.; Estrada-Pena, R.; Gortazar, C.; Osacar, J.J.; Moreno, J.A.; Castella, J. *Borrelia burgdorferi sensu lato* in ticks (Acari: Ixodidae) from two different foci in Spain. *Exp. Appl. Acarol.* **1995**, *19*, 173–180. [[CrossRef](#)] [[PubMed](#)]
542. Estrada-Pena, A.; Roura, X.; Sainz, A.; Miro, G.; Solano-Gallego, L. Species of ticks and carried pathogens in owned dogs in Spain: Results of a one-year national survey. *Ticks Tick Borne Dis.* **2017**, *8*, 443–452. [[CrossRef](#)]
543. Barral, M.; Garcia-Perez, A.L.; Juste, R.A.; Hurtado, A.; Escudero, R.; Sellek, R.E.; Anda, P. Distribution of *Borrelia burgdorferi sensu lato* in *Ixodes ricinus* (Acari: Ixodidae) Ticks from the Basque Country, Spain. *J. Med. Entomol.* **2002**, *39*, 177–184. [[CrossRef](#)]
544. Barandika, J.F.; Hurtado, A.; Garcia-Sanmartin, J.; Juste, R.A.; Anda, P.; Garcia-Perez, A.L. Prevalence of tick-borne zoonotic bacteria in questing adult ticks from northern Spain. *Vector Borne Zoonotic Dis.* **2008**, *8*, 829–835. [[CrossRef](#)]
545. Toledo, A.; Olmeda, A.S.; Escudero, R.; Jado, I.; Valcarcel, F.; Casado-Nistal, M.A.; Rodriguez-Vargas, M.; Gil, H.; Anda, P. Tick-borne zoonotic bacteria in ticks collected from central Spain. *Am. J. Trop. Med. Hyg.* **2009**, *81*, 67–74. [[CrossRef](#)] [[PubMed](#)]
546. Delgado, J.D.; Abreu-Yanes, E.; Abreu-Acosta, N.; Flor, M.D.; Foronda, P. Vertebrate Ticks Distribution and Their Role as Vectors in Relation to Road Edges and Underpasses. *Vector Borne Zoonotic Dis.* **2017**, *17*, 376–383. [[CrossRef](#)] [[PubMed](#)]
547. Palomar, A.M.; Santibanez, P.; Mazuelas, D.; Roncero, L.; Santibanez, S.; Portillo, A.; Oteo, J.A. Role of birds in dispersal of etiologic agents of tick-borne zoonoses, Spain, 2009. *Emerg. Infect. Dis.* **2012**, *18*, 1188–1191. [[CrossRef](#)] [[PubMed](#)]
548. Merino, F.J.; Nebreda, T.; Serrano, J.L.; Fernandez-Soto, P.; Encinas, A.; Perez-Sanchez, R. Tick species and tick-borne infections identified in population from a rural area of Spain. *Epidemiol. Infect.* **2005**, *133*, 943–949. [[CrossRef](#)] [[PubMed](#)]
549. Estrada-Pena, A.; Osacar, J.J.; Pichon, B.; Gray, J.S. Hosts and pathogen detection for immature stages of *Ixodes ricinus* (Acari: Ixodidae) in North-Central Spain. *Exp. Appl. Acarol.* **2005**, *37*, 257–268. [[CrossRef](#)] [[PubMed](#)]
550. Ruiz-Fons, F.; Fernandez-De-Mera, I.G.; Acevedo, P.; Gortazar, C.; de la Fuente, J. Factors driving the abundance of *Ixodes ricinus* ticks and the prevalence of zoonotic *I. ricinus*-borne pathogens in natural foci. *Appl. Environ. Microbiol.* **2012**, *78*, 2669–2676. [[CrossRef](#)]



551. Nebbak, A.; Dahmana, H.; Almeras, L.; Raoult, D.; Boulanger, N.; Jaulhac, B.; Mediannikov, O.; Parola, P. Co-infection of bacteria and protozoan parasites in *Ixodes ricinus* nymphs collected in the Alsace region, France. *Ticks Tick Borne Dis.* **2019**, *10*, 101241. [[CrossRef](#)] [[PubMed](#)]
552. Boyer, P.H.; Boulanger, N.; Nebbak, A.; Collin, E.; Jaulhac, B.; Almeras, L. Assessment of MALDI-TOF MS biotyping for *Borrelia burgdorferi* s.l. detection in *Ixodes ricinus*. *PLoS ONE* **2017**, *12*, e0185430. [[CrossRef](#)] [[PubMed](#)]
553. Geurden, T.; Becskei, C.; Six, R.H.; Maeder, S.; Latrofa, M.S.; Otranto, D.; Farkas, R. Detection of tick-borne pathogens in ticks from dogs and cats in different European countries. *Ticks Tick Borne Dis.* **2018**, *9*, 1431–1436. [[CrossRef](#)]
554. Michelet, L.; Joncour, G.; Devillers, E.; Torina, A.; Vayssier-Taussat, M.; Bonnet, S.I.; Moutailler, S. Tick species, tick-borne pathogens and symbionts in an insular environment off the coast of Western France. *Ticks Tick Borne Dis.* **2016**, *7*, 1109–1115. [[CrossRef](#)]
555. Socolovschi, C.; Reynaud, P.; Kernif, T.; Raoult, D.; Parola, P. Rickettsiae of spotted fever group, *Borrelia valaisiana*, and *Coxiella burnetii* in ticks on passerine birds and mammals from the Camargue in the south of France. *Ticks Tick Borne Dis.* **2012**, *3*, 355–360. [[CrossRef](#)]
556. Halos, L.; Jamal, T.; Maillard, R.; Beugnet, F.; Le Menach, A.; Boulouis, H.J.; Vayssier-Taussat, M. Evidence of *Bartonella* sp. in questing adult and nymphal *Ixodes ricinus* ticks from France and co-infection with *Borrelia burgdorferi* sensu lato and *Babesia* sp. *Vet. Res.* **2005**, *36*, 79–87. [[CrossRef](#)]
557. Halos, L.; Vourc'h, G.; Cotte, V.; Gasqui, P.; Barnouin, J.; Boulouis, H.J.; Vayssier-Taussat, M. Prevalence of *Anaplasma phagocytophilum*, *Rickettsia* sp. and *Borrelia burgdorferi* sensu lato DNA in Questing *Ixodes ricinus* Ticks from France. *Ann. N. Y. Acad. Sci.* **2006**, *1078*, 316–319. [[CrossRef](#)] [[PubMed](#)]
558. Ferquel, E.; Garnier, M.; Marie, J.; Bernède-Bauduin, C.; Baranton, G.; Perez-Eid, C.; Postic, D. Prevalence of *Borrelia burgdorferi* sensu lato and Anaplasmataceae members in *Ixodes ricinus* ticks in Alsace, a focus of Lyme borreliosis endemicity in France. *Appl. Environ. Microbiol.* **2006**, *72*, 3074–3078. [[CrossRef](#)] [[PubMed](#)]
559. Vayssier-Taussat, M.; Moutailler, S.; Michelet, L.; Devillers, E.; Bonnet, S.; Cheval, J.; Hebert, C.; Eloit, M. Next generation sequencing uncovers unexpected bacterial pathogens in ticks in western Europe. *PLoS ONE* **2013**, *8*, e81439. [[CrossRef](#)] [[PubMed](#)]
560. Quessada, T.; Martial-Convert, F.; Arnaud, S.; Leudet De La Vallee, H.; Gilot, B.; Pichot, J. Prevalence of *Borrelia burgdorferi* species and identification of *Borrelia valaisiana* in questing *Ixodes ricinus* in the Lyon region of France as determined by polymerase chain reaction-restriction fragment length polymorphism. *Eur. J. Clin. Microbiol. Infect. Dis.* **2003**, *22*, 165–173. [[CrossRef](#)]
561. Gilot, B.; Degeilh, B.; Pichot, J.; Doche, B.; Guiguen, C. Prevalence of *Borrelia burgdorferi* (sensu lato) in *Ixodes ricinus* (L.) populations in France, according to a phytoecological zoning of the territory. *Eur. J. Epidemiol.* **1996**, *12*, 395–401. [[CrossRef](#)]
562. Reis, C.; Cote, M.; Paul, R.E.; Bonnet, S. Questing ticks in suburban forest are infected by at least six tick-borne pathogens. *Vector-Borne Zoonotic Dis.* **2011**, *11*, 907–916. [[CrossRef](#)]
563. Moutailler, S.; Valiente Moro, C.; Vaumourin, E.; Michelet, L.; Tran, F.H.; Devillers, E.; Cosson, J.F.; Gasqui, P.; Van, V.T.; Mavingui, P.; et al. Co-infection of Ticks: The Rule Rather Than the Exception. *PLoS Negl. Trop. Dis.* **2016**, *10*, e0004539. [[CrossRef](#)]
564. Zhioua, E.; Postic, D.; Rodhain, F.; Perez-Eid, C. Infection of *Ixodes ricinus* (Acari: Ixodidae) by *Borrelia burgdorferi* in Ile de France. *J. Med. Entomol.* **1996**, *33*, 694–697. [[CrossRef](#)]
565. Beytout, J.; George, J.C.; Malaval, J.; Garnier, M.; Beytout, M.; Baranton, G.; Ferquel, E.; Postic, D. Lyme borreliosis incidence in two french departments: Correlation with infection of *Ixodes ricinus* ticks by *Borrelia burgdorferi* sensu lato. *Vector Borne Zoonotic Dis.* **2007**, *7*, 507–517. [[CrossRef](#)] [[PubMed](#)]
566. Richter, D.; Schlee, D.B.; Matuschka, F.R. Relapsing fever-like spirochetes infecting european vector tick of lyme disease agent. *Emerg. Infect. Dis.* **2003**, *9*, 697–701. [[CrossRef](#)] [[PubMed](#)]
567. Vourc'h, G.; Abrial, D.; Bord, S.; Jacquot, M.; Masegla, S.; Poux, V.; Pisanu, B.; Bailly, X.; Chapuis, J.L. Mapping human risk of infection with *Borrelia burgdorferi* sensu lato, the agent of Lyme borreliosis, in a periurban forest in France. *Ticks Tick Borne Dis.* **2016**, *7*, 644–652. [[CrossRef](#)] [[PubMed](#)]
568. Lejal, E.; Moutailler, S.; Simo, L.; Vayssier-Taussat, M.; Pollet, T. Tick-borne pathogen detection in midgut and salivary glands of adult *Ixodes ricinus*. *Parasites Vectors* **2019**, *12*, 152. [[CrossRef](#)] [[PubMed](#)]
569. Akl, T.; Bourgoin, G.; Souq, M.-L.; Appolinaire, J.; Poirel, M.-T.; Gibert, P.; Abi Rizk, G.; Garel, M.; Zenner, L. Detection of tick-borne pathogens in questing *Ixodes ricinus* in the French Pyrenees and first identification of *Rickettsia monacensis* in France. *Parasite* **2019**, *26*, 20. [[CrossRef](#)] [[PubMed](#)]
570. Boyer, P.H.; Barthel, C.; Mohseni-Zadeh, M.; Talagrand-Reboul, E.; Frickert, M.; Jaulhac, B.; Boulanger, N. Impact of Different Anthropogenic Environments on Ticks and Tick-Associated Pathogens in Alsace, a French Region Highly Endemic for Tick-Borne Diseases. *Microorganisms* **2022**, *10*, 245. [[CrossRef](#)] [[PubMed](#)]
571. Bonnet, S.I.; Paul, R.E.L.; Bischoff, E.; Cote, M.; Le Naour, E. First identification of *Rickettsia helvetica* in questing ticks from a French Northern Brittany Forest. *PLoS Neglected Trop. Dis.* **2017**, *11*, e0005416. [[CrossRef](#)] [[PubMed](#)]
572. Pichon, B.; Mousson, L.; Figureau, C.; Rodhain, F.; Perez-Eid, C. Density of deer in relation to the prevalence of *Borrelia burgdorferi* s.l. in *Ixodes ricinus* nymphs in Rambouillet forest, France. *Exp. Appl. Acarol.* **1999**, *23*, 267–275. [[CrossRef](#)] [[PubMed](#)]

573. Jacquot, M.; Gonnet, M.; Ferquel, E.; Abrial, D.; Claude, A.; Gasqui, P.; Choumet, V.; Charras-Garrido, M.; Garnier, M.; Faure, B.; et al. Comparative population genomics of the *Borrelia burgdorferi* species complex reveals high degree of genetic isolation among species and underscores benefits and constraints to studying intra-specific epidemiological processes. *PLoS ONE* **2014**, *9*, e94384. [[CrossRef](#)]
574. Halos, L.; Bord, S.; Cotte, V.; Gasqui, P.; Abrial, D.; Barnouin, J.; Boulouis, H.-J.; Vayssier-Taussat, M.; Vourc'h, G. Ecological factors characterizing the prevalence of bacterial tick-borne pathogens in *Ixodes ricinus* ticks in pastures and woodlands. *Appl. Environ. Microbiol.* **2010**, *76*, 4413–4420. [[CrossRef](#)]
575. Yssouf, A.; Flaudrops, C.; Drali, R.; Kernif, T.; Socolovschi, C.; Berenger, J.-M.; Raoult, D.; Parola, P. Matrix-assisted laser desorption ionization-time of flight mass spectrometry for rapid identification of tick vectors. *J. Clin. Microbiol.* **2013**, *51*, 522–528. [[CrossRef](#)] [[PubMed](#)]
576. Paul, R.E.; Cote, M.; Le Naour, E.; Bonnet, S.I. Environmental factors influencing tick densities over seven years in a French suburban forest. *Parasites Vectors* **2016**, *9*, 309. [[CrossRef](#)] [[PubMed](#)]
577. Ehrmann, S.; Ruys, S.C.; Scherer-Lorenzen, M.; Bauhus, J.; Brunet, J.; Cousins, S.A.O.; Deconchat, M.; Decocq, G.; De Frenne, P.; De Smedt, P.; et al. Habitat properties are key drivers of *Borrelia burgdorferi* (*s.l.*) prevalence in *Ixodes ricinus* populations of deciduous forest fragments. *Parasites Vectors* **2018**, *11*, 23. [[CrossRef](#)] [[PubMed](#)]
578. Gomez-Diaz, E.; Boulinier, T.; Sertour, N.; Cornet, M.; Ferquel, E.; McCoy, K.D. Genetic structure of marine *Borrelia garinii* and population admixture with the terrestrial cycle of Lyme borreliosis. *Environ. Microbiol.* **2011**, *13*, 2453–2467. [[CrossRef](#)] [[PubMed](#)]
579. Halos, L.; Mavris, M.; Vourc'h, G.; Maillard, R.; Barnouin, J.; Boulouis, H.J.; Vayssier-Taussat, M. Broad-range PCR-TTGE for the first-line detection of bacterial pathogen DNA in ticks. *Vet. Res.* **2006**, *37*, 245–253. [[CrossRef](#)]
580. Pichon, B.; Godfroid, E.; Hoyois, B.; Bollen, A.; Rodhain, F.; Perez-Eid, C. Simultaneous infection of *Ixodes ricinus* nymphs by two *Borrelia burgdorferi* sensu lato species: Possible implications for clinical manifestations. *Emerg. Infect. Dis.* **1995**, *1*, 89–90. [[CrossRef](#)]
581. Alafaci, A.; Crepin, A.; Beaubert, S.; Berjeaud, J.M.; Delafont, V.; Verdon, J. Exploring the Individual Bacterial Microbiota of Questing *Ixodes ricinus* Nymphs. *Microorganisms* **2021**, *9*, 1526. [[CrossRef](#)]
582. Melis, S.; Battisti Biffignandi, G.; Olivieri, E.; Galon, C.; Vicari, N.; Prati, P.; Moutailler, S.; Sasser, D.; Castelli, M. High-throughput screening of pathogens in *Ixodes ricinus* removed from hosts in Lombardy, northern Italy. *Ticks Tick Borne Dis.* **2024**, *15*, 102285. [[CrossRef](#)] [[PubMed](#)]
583. Cinco, M.; Padovan, D.; Murgia, R.; Poldini, L.; Frusteri, L.; van de Pol, I.; Verbeek-De Kruif, N.; Rijpkema, S.; Maroli, M. Rate of infection of *Ixodes ricinus* ticks with *Borrelia burgdorferi* sensu stricto, *Borrelia garinii*, *Borrelia afzelii* and group VS116 in an endemic focus of Lyme disease in Italy. *Eur. J. Clin. Microbiol. Infect. Dis.* **1998**, *17*, 90–94. [[CrossRef](#)]
584. Beltrame, A.; Laroche, M.; Degani, M.; Perandin, F.; Bisoffi, Z.; Raoult, D.; Parola, P. Tick-borne pathogens in removed ticks Veneto, northeastern Italy: A cross-sectional investigation. *Travel Med. Infect. Dis.* **2018**, *26*, 58–61. [[CrossRef](#)]
585. Otranto, D.; Dantas-Torres, F.; Giannelli, A.; Latrofa, M.S.; Cascio, A.; Cazzin, S.; Ravagnan, S.; Montarsi, F.; Zanzani, S.A.; Manfredi, M.T.; et al. Ticks infesting humans in Italy and associated pathogens. *Parasites Vectors* **2014**, *7*, 328. [[CrossRef](#)] [[PubMed](#)]
586. Morganti, G.; Gavaudan, S.; Canonico, C.; Ravagnan, S.; Olivieri, E.; Diaferia, M.; Marenzoni, M.L.; Antognoni, M.T.; Capelli, G.; Silaghi, C.; et al. Molecular Survey on *Rickettsia* spp., *Anaplasma phagocytophilum*, *Borrelia burgdorferi* Sensu Lato, and *Babesia* spp. In *Ixodes ricinus* Ticks Infesting Dogs in Central Italy. *Vector-Borne Zoonotic Dis.* **2017**, *17*, 743–748. [[CrossRef](#)]
587. Nazi, F.; Martinelli, E.; Del Fabbro, S.; Bernardinelli, I.; Milani, N.; Iob, A.; Pischiutti, P.; Campello, C.; D'agaro, P. Ticks and Lyme borreliosis in an alpine area in northeast Italy. *Med. Vet. Entomol.* **2010**, *24*, 220–226. [[CrossRef](#)]
588. Pintore, M.D.; Ceballos, L.; Iulini, B.; Tomassone, L.; Pautasso, A.; Corbellini, D.; Rizzo, F.; Mandola, M.L.; Bardelli, M.; Peletto, S.; et al. Detection of Invasive *Borrelia burgdorferi* Strains in North-Eastern Piedmont, Italy. *Zoonoses Public Health* **2015**, *62*, 365–374. [[CrossRef](#)]
589. Zanet, S.; Battisti, E.; Pepe, P.; Ciuca, L.; Colombo, L.; Trisciuglio, A.; Ferroglio, E.; Cringoli, G.; Rinaldi, L.; Maurelli, M.P. Tick-borne pathogens in Ixodidae ticks collected from privately-owned dogs in Italy: A country-wide molecular survey. *BMC Vet. Res.* **2020**, *16*, 46. [[CrossRef](#)] [[PubMed](#)]
590. Garcia-Vozmediano, A.; Giglio, G.; Ramassa, E.; Nobili, F.; Rossi, L.; Tomassone, L. Low Risk Perception about Ticks and Tick-Borne Diseases in an Area Recently Invaded by Ticks in Northwestern Italy. *Vet. Sci.* **2021**, *8*, 131. [[CrossRef](#)]
591. Santino, I.; Iori, A.; Nicoletti, M.; Valletta, S.; Cimmino, C.; Scoarughi, G.; Santapaola, D.; Sessa, R.; Del Piano, M. Prevalence of *Borrelia burgdorferi* sensu lato genomospecies and of the human granulocytic ehrlichiosis (HGE) agent in *Ixodes ricinus* ticks collected in the area of Monti Lepini, Italy. *Int. J. Immunopathol. Pharmacol.* **2003**, *16*, 105–108. [[CrossRef](#)]
592. Ciceroni, L.; Ciarrocchi, S.; Simeoni, J. Antigenic and genomic analysis of a *Borrelia burgdorferi* sensu stricto strain isolated from *Ixodes ricinus* ticks in Alto Adige-South Tyrol, Italy. *Eur. J. Epidemiol.* **1998**, *14*, 511–517. [[CrossRef](#)] [[PubMed](#)]
593. Pajoro, M.; Pistone, D.; Varotto Boccazzi, I.; Mereghetti, V.; Bandi, C.; Fabbi, M.; Scattorin, F.; Sasser, D.; Montagna, M. Molecular screening for bacterial pathogens in ticks (*Ixodes ricinus*) collected on migratory birds captured in northern Italy. *Folia Parasitol.* **2018**, *65*. [[CrossRef](#)]
594. Santino, I.; DEL Piano, M.; Sessa, R.; Favia, G.; Iori, A. Detection of four *Borrelia burgdorferi* genospecies and first report of human granulocytic ehrlichiosis agent in *Ixodes ricinus* ticks collected in central Italy. *Epidemiol. Infect.* **2002**, *129*, 93–97. [[CrossRef](#)]

595. Cinco, M.; Padovan, D.; Murgia, R.; Maroli, M.; Frusteri, L.; Heldtander, M.; E Johansson, K.E.; Engvall, E.O. Coexistence of Ehrlichia phagocytophila and Borrelia burgdorferi sensu lato in Ixodes ricinus ticks from Italy as determined by 16S rRNA gene sequencing. *J. Clin. Microbiol.* **1997**, *35*, 3365–3366. [[CrossRef](#)] [[PubMed](#)]
596. Pecchioli, E.; Hauffe, H.C.; Tagliapietra, V.; Bandi, C.; Genchi, C.; Rizzoli, A. Genospecies of Borrelia burgdorferi sensu lato in Ixodes ricinus ticks from the Autonomous Province of Trento, Italy. *Int. J. Med. Microbiol.* **2007**, *297*, 53–59. [[CrossRef](#)] [[PubMed](#)]
597. Millet, I.; Ragionieri, M.; Tomassone, L.; Trentin, C.; Mannelli, A. Assessment of the Exposure of People to Questing Ticks Carrying Agents of Zoonoses in Aosta Valley, Italy. *Vet. Sci.* **2019**, *6*, 28. [[CrossRef](#)]
598. Pascucci, I.; Camma, C. Lyme disease and the detection of Borrelia burgdorferi genospecies in Ixodes ricinus ticks from central Italy. *Vet. Ital.* **2010**, *46*, 173–188.
599. Toma, L.; Mancini, F.; Di Luca, M.; Cecere, J.G.; Bianchi, R.; Khoury, C.; Quarchioni, E.; Manzia, F.; Rezza, G.; Ciervo, A. Detection of Microbial Agents in Ticks Collected from Migratory Birds in Central Italy. *Vector Borne Zoonotic Dis.* **2014**, *14*, 199–205. [[CrossRef](#)]
600. Aureli, S.; Galuppi, R.; Ostanello, F.; Foley, J.E.; Bonoli, C.; Rejmanek, D.; Rocchi, G.; Orlandi, E.; Tampieri, M.P. Abundance of questing ticks and molecular evidence for pathogens in ticks in three parks of Emilia-Romagna region of Northern Italy. *Ann. Agric. Environ. Med.* **2015**, *22*, 459–466. [[CrossRef](#)] [[PubMed](#)]
601. Cacciapuoti, B.; Ciceroni, L.; Ciarrocchi, S.; Khoury, C.; Simeoni, J. Genetic and phenotypic characterization of Borrelia burgdorferi strains isolated from Ixodes ricinus ticks in the Province of Bolzano, Italy. *New Microbiol.* **1995**, *18*, 169–181.
602. Ebani, V.V.; Bertelloni, F.; Turchi, B.; Filogari, D.; Cerri, D. Molecular survey of tick-borne pathogens in Ixodid ticks collected from hunted wild animals in Tuscany, Italy. *Asian Pac. J. Trop. Med.* **2015**, *8*, 714–717. [[CrossRef](#)] [[PubMed](#)]
603. Favia, G.; Cancrini, G.; Carfi, A.; Grazioli, D.; Lillini, E.; Iori, A. Molecular identification of Borrelia valaisiana and HGE-like Ehrlichia in Ixodes ricinus ticks sampled in north-eastern Italy: First report in Veneto region. *Parassitologia* **2001**, *43*, 143–146.
604. Corrain, R.; Drigo, M.; Fenati, M.; Menandro, M.L.; Mondin, A.; Pasotto, D.; Martini, M. Study on Ticks and Tick-Borne Zoonoses in Public Parks in Italy. *Zoonoses Public Health* **2012**, *59*, 468–476. [[CrossRef](#)]
605. Da Rold, G.; Ravagnan, S.; Soppelsa, F.; Porcellato, E.; Soppelsa, M.; Obber, F.; Citterio, C.V.; Carlin, S.; Danesi, P.; Montarsi, F.; et al. Ticks are more suitable than red foxes for monitoring zoonotic tick-borne pathogens in northeastern Italy. *Parasites Vectors* **2018**, *11*, 137. [[CrossRef](#)] [[PubMed](#)]
606. Mancini, F.; Vescio, M.F.; Toma, L.; Di Luca, M.; Severini, F.; Caccio, S.M.; Mariano, C.; Nicolai, G.; Laghezza Masci, V.; Fausto, A.M.; et al. Detection of tick-borne pathogens in ticks collected in the suburban area of Monte Romano, Lazio Region, Central Italy. *Ann. Ist Super Sanita* **2019**, *55*, 143–150. [[CrossRef](#)] [[PubMed](#)]
607. Bertolotti, L.; Tomassone, L.; Tramuta, C.; Grego, E.; Amore, G.; Ambrogi, C.; Nebbia, P.; Mannelli, A. Borrelia lusitaniae and spotted fever group rickettsiae in Ixodes ricinus (Acari: Ixodidae) in Tuscany, central Italy. *J. Med. Entomol.* **2006**, *43*, 159–165. [[CrossRef](#)] [[PubMed](#)]
608. Cinco, M.; Padovan, D.; Murgia, R.; Heldtander, M.; Engvall, E.O. Detection of HGE agent-like Ehrlichia in Ixodes ricinus ticks in northern Italy by PCR. *Wien Klin Wochenschr* **1998**, *110*, 898–900. [[PubMed](#)]
609. Sanogo, Y.O.; Parola, P.; Shpynov, S.; Camicas, J.L.; Brouqui, P.; Caruso, G.; Raoult, D. Genetic Diversity of Bacterial Agents Detected in Ticks Removed from Asymptomatic Patients in Northeastern Italy. *Ann. N. Y. Acad. Sci.* **2003**, *990*, 182–190. [[CrossRef](#)] [[PubMed](#)]
610. Bertola, M.; Montarsi, F.; Obber, F.; Da Rold, G.; Carlin, S.; Toniolo, F.; Porcellato, E.; Falcaro, C.; Mondardini, V.; Ormelli, S.; et al. Occurrence and Identification of Ixodes ricinus Borne Pathogens in Northeastern Italy. *Pathogens* **2021**, *10*, 1181. [[CrossRef](#)] [[PubMed](#)]
611. Cinco, M.; Banfi, E.; Trevisan, G.; Stanek, G. Characterization of the first tick isolate of Borrelia burgdorferi from Italy. *APMIS* **1989**, *97*, 381–382. [[CrossRef](#)] [[PubMed](#)]
612. Castro, L.R.; Gabrielli, S.; Iori, A.; Cancrini, G. Molecular detection of Rickettsia, Borrelia, and Babesia species in Ixodes ricinus sampled in northeastern, central, and insular areas of Italy. *Exp. Appl. Acarol.* **2015**, *66*, 443–452. [[CrossRef](#)] [[PubMed](#)]
613. Mannelli, A.; Nebbia, P.; Tramuta, C.; Grego, E.; Tomassone, L.; Ainaridi, R.; Venturini, L.; de Meneghi, D.; Meneguz, P.G. Borrelia burgdorferi sensu lato infection in larval Ixodes ricinus (Acari: Ixodidae) feeding on blackbirds in northwestern Italy. *J. Med. Entomol.* **2005**, *42*, 168–175. [[CrossRef](#)]
614. Cinco, M.; Padovan, D.; Murgia, R.; Frusteri, L.; Maroli, M.; van de Pol, I.; Verbeek-De Kruif, N.; Rijpkema, S.; Taggi, F. Prevalence of Borrelia burgdorferi infection in Ixodes ricinus in central Italy. *Eur. J. Clin. Microbiol. Infect. Dis.* **1998**, *17*, 134–135. [[CrossRef](#)]
615. Mori, E.; Pisanu, B.; Zozzoli, R.; Solano, E.; Olivieri, E.; Sasseria, D.; Montagna, M. Arthropods and associated pathogens from native and introduced rodents in Northeastern Italy. *Parasitol. Res.* **2018**, *117*, 3237–3243. [[CrossRef](#)] [[PubMed](#)]
616. Sgroi, G.; Iatta, R.; Lia, R.P.; Napoli, E.; Buono, F.; Bezerra-Santos, M.A.; Veneziano, V.; Otranto, D. Tick exposure and risk of tick-borne pathogens infection in hunters and hunting dogs: A citizen science approach. *Transbound. Emerg. Dis.* **2022**, *69*, E386–E393. [[CrossRef](#)] [[PubMed](#)]
617. Stefanelli, S.; Paladini, A.; Conforti, P.L.; Leoncini, F.; Vigano, S.; De Giovannini, R.; Cinco, M. Isolation of Borrelia burgdorferi in Tuscany (Italy). *New Microbiol.* **1994**, *17*, 333–336. [[PubMed](#)]
618. Diaz-Sanchez, S.; Hernandez-Jarguin, A.; Torina, A.; de Mera, I.G.F.; Blanda, V.; Caracappa, S.; Gortazar, C.; de la Fuente, J. Characterization of the bacterial microbiota in wild-caught Ixodes ventralloi. *Ticks Tick Borne Dis.* **2019**, *10*, 336–343. [[CrossRef](#)] [[PubMed](#)]



619. Amore, G.; Tomassone, L.; Grego, E.; Ragagli, C.; Bertolotti, L.; Nebbia, P.; Rosati, S.; Mannelli, A. *Borrelia lusitaniae* in immature *Ixodes ricinus* (Acari: Ixodidae) feeding on common wall lizards in Tuscany, central Italy. *J. Med. Entomol.* **2007**, *44*, 303–307. [[CrossRef](#)] [[PubMed](#)]
620. Cafiso, A.; Olivieri, E.; Floriano, A.M.; Chiappa, G.; Serra, V.; Sasser, D.; Bazzocchi, C. Investigation of Tick-Borne Pathogens in *Ixodes ricinus* in a Peri-Urban Park in Lombardy (Italy) Reveals the Presence of Emerging Pathogens. *Pathogens* **2021**, *10*, 732. [[CrossRef](#)] [[PubMed](#)]
621. Pistone, D.; Pajoro, M.; Fabbi, M.; Vicari, N.; Marone, P.; Genchi, C.; Novati, S.; Sasser, D.; Epis, S.; Bandi, C. Lyme borreliosis, Po River Valley, Italy. *Emerg. Infect. Dis.* **2010**, *16*, 1289–1291. [[CrossRef](#)] [[PubMed](#)]
622. Mancini, F.; Di Luca, M.; Toma, L.; Vescio, F.; Bianchi, R.; Khoury, C.; Marini, L.; Rezza, G.; Ciervo, A. Prevalence of tick-borne pathogens in an urban park in Rome, Italy. *Ann. Agric. Environ. Med.* **2014**, *21*, 723–727. [[CrossRef](#)] [[PubMed](#)]
623. Grego, E.; Bertolotti, L.; Peletto, S.; Amore, G.; Tomassone, L.; Mannelli, A. *Borrelia lusitaniae* OspA Gene Heterogeneity in Mediterranean Basin Area. *J. Mol. Evol.* **2007**, *65*, 512–518. [[CrossRef](#)]
624. Cerutti, F.; Modesto, P.; Rizzo, F.; Cravero, A.; Jurman, I.; Costa, S.; Giammarino, M.; Mandola, M.L.; Gorla, M.; Radovic, S.; et al. The microbiota of hematophagous ectoparasites collected from migratory birds. *PLoS ONE* **2018**, *13*, e0202270. [[CrossRef](#)]
625. Mantelli, B.; Pecchioli, E.; Haufler, H.C.; Rosa, R.; Rizzoli, A. Prevalence of *Borrelia burgdorferi* s.l. and *Anaplasma phagocytophilum* in the wood tick *Ixodes ricinus* in the Province of Trento, Italy. *Eur. J. Clin. Microbiol. Infect. Dis.* **2006**, *25*, 737–739. [[CrossRef](#)] [[PubMed](#)]
626. Tomassone, L.; Ceballos, L.A.; Ragagli, C.; Martello, E.; De Sousa, R.; Stella, M.C.; Mannelli, A. Importance of Common Wall Lizards in the Transmission Dynamics of Tick-Borne Pathogens in the Northern Apennine Mountains, Italy. *Microb. Ecol.* **2017**, *74*, 961–968. [[CrossRef](#)] [[PubMed](#)]
627. Rosa, R.; Andreo, V.; Tagliapietra, V.; Baráková, I.; Arnoldi, D.; Haufler, H.C.; Manica, M.; Rosso, F.; Blánarova, L.; Bona, M.; et al. Effect of Climate and Land Use on the Spatio-Temporal Variability of Tick-Borne Bacteria in Europe. *Int. J. Environ. Res. Public Health* **2018**, *15*, 732. [[CrossRef](#)] [[PubMed](#)]
628. Capelli, G.; Ravagnan, S.; Montarsi, F.; Ciocchetta, S.; Cazzin, S.; Porcellato, E.; Babiker, A.M.; Cassini, R.; Salviato, A.; Cattoli, G.; et al. Occurrence and identification of risk areas of *Ixodes ricinus*-borne pathogens: A cost-effectiveness analysis in north-eastern Italy. *Parasites Vectors* **2012**, *5*, 61. [[CrossRef](#)]
629. Piccolin, G.; Benedetti, G.; Dogliani, C.; Lorenzato, C.; Mancuso, S.; Papa, N.; Pitton, L.; Ramon, M.C.; Zasio, C.; Bertiato, G. A study of the presence of *B. burgdorferi*, *Anaplasma* (previously Ehrlichia) *phagocytophilum*, *Rickettsia*, and *Babesia* in *Ixodes ricinus* collected within the territory of Belluno, Italy. *Vector Borne Zoonotic Dis.* **2006**, *6*, 24–31. [[CrossRef](#)] [[PubMed](#)]
630. Carpi, G.; Cagnacci, F.; Wittekindt, N.E.; Zhao, F.; Qi, J.; Tomsho, L.P.; Drautz, D.I.; Rizzoli, A.; Schuster, S.C. Metagenomic Profile of the Bacterial Communities Associated with *Ixodes ricinus* Ticks. *PLoS ONE* **2011**, *6*, e25604. [[CrossRef](#)]
631. Mannelli, A.; Boggiatto, G.; Grego, E.; Cinco, M.; Murgia, R.; Stefanelli, S.; DE Meneghi, D.; Rosati, S. Acarological risk of exposure to agents of tick-borne zoonoses in the first recognized Italian focus of Lyme borreliosis. *Epidemiol. Infect.* **2003**, *131*, 1139–1147. [[CrossRef](#)]
632. Rizzoli, A.; Merler, S.; Furlanello, C.; Genchi, C. Geographical information systems and bootstrap aggregation (bagging) of tree-based classifiers for Lyme disease risk prediction in Trentino, Italian Alps. *J. Med. Entomol.* **2002**, *39*, 485–492. [[CrossRef](#)]
633. Ruzic-Sabljic, E.; Strle, F.; Cimprman, J. The *Ixodes ricinus* tick as a vector of *Borrelia burgdorferi* in Slovenia. *Eur. J. Epidemiol.* **1993**, *9*, 396–400. [[CrossRef](#)] [[PubMed](#)]
634. Strle, F.; Cheng, Y.; Nelson, J.A.; Picken, M.M.; Bouseman, J.K.; Picken, R.N. Infection rate of *Ixodes ricinus* ticks with *Borrelia afzelii*, *Borrelia garinii*, and *Borrelia burgdorferi sensu stricto* in Slovenia. *Eur. J. Clin. Microbiol. Infect. Dis.* **1995**, *14*, 994–1001. [[CrossRef](#)]
635. Karasartova, D.; Gureser, A.S.; Gokce, T.; Celebi, B.; Yapar, D.; Keskin, A.; Celik, S.; Ece, Y.; Erenler, A.K.; Usluca, S.; et al. Bacterial and protozoal pathogens found in ticks collected from humans in Corum province of Turkey. *PLoS Neglected Trop. Dis.* **2018**, *12*, e0006395. [[CrossRef](#)]
636. Sen, E.; Uchishima, Y.; Okamoto, Y.; Fukui, T.; Kadosaka, T.; Ohashi, N.; Masuzawa, T. Molecular detection of *Anaplasma phagocytophilum* and *Borrelia burgdorferi* in *Ixodes ricinus* ticks from Istanbul metropolitan area and rural Thrace (Thrace) region of north-western Turkey. *Ticks Tick Borne Dis.* **2011**, *2*, 94–98. [[CrossRef](#)] [[PubMed](#)]
637. Ji, Z.; Jian, M.; Yue, P.; Cao, W.; Xu, X.; Zhang, Y.; Pan, Y.; Yang, J.; Chen, J.; Liu, M.; et al. Prevalence of *Borrelia burgdorferi* in Ixodidae Tick around Asia: A Systematic Review and Meta-Analysis. *Pathogens* **2022**, *11*, 143. [[CrossRef](#)] [[PubMed](#)]
638. Orkun, O.; Cakmak, A.; Nalbantoglu, S.; Karaer, Z. Turkey tick news: A molecular investigation into the presence of tick-borne pathogens in host-seeking ticks in Anatolia; Initial evidence of putative vectors and pathogens, and footsteps of a secretly rising vector tick, *Haemaphysalis parva*. *Ticks Tick Borne Dis.* **2020**, *11*, 101373. [[CrossRef](#)] [[PubMed](#)]
639. Orkun, O. Comprehensive screening of tick-borne microorganisms indicates that a great variety of pathogens are circulating between hard ticks (Ixodoidea: Ixodidae) and domestic ruminants in natural foci of Anatolia. *Ticks Tick Borne Dis.* **2022**, *13*, 102027. [[CrossRef](#)] [[PubMed](#)]
640. Zhioua, E.; Bouattour, A.; Hu, C.M.; Gharbi, M.; Aeschliman, A.; Ginsberg, H.S.; Gern, L. Infection of *Ixodes ricinus* (Acari: Ixodidae) by *Borrelia burgdorferi sensu lato* in North Africa. *J. Med. Entomol.* **1999**, *36*, 216–218. [[CrossRef](#)] [[PubMed](#)]

641. Boucheikhchoukh, M.; Laroche, M.; Aouadi, A.; Dib, L.; Benakhla, A.; Raoult, D.; Parola, P. MALDI-TOF MS identification of ticks of domestic and wild animals in Algeria and molecular detection of associated microorganisms. *Comp. Immunol. Microbiol. Infect. Dis.* **2018**, *57*, 39–49. [[CrossRef](#)] [[PubMed](#)]
642. Toledo, A.; Anda, P.; Escudero, R.; Larsson, C.; Bergstrom, S.; Benach, J.L. Phylogenetic Analysis of a Virulent *Borrelia* Species Isolated from Patients with Relapsing Fever. *J. Clin. Microbiol.* **2010**, *48*, 2484–2489. [[CrossRef](#)] [[PubMed](#)]
643. Boyer, P.H.; Koetsveld, J.; Zilliox, L.; Sprong, H.; Talagrand-Reboul, E.; Hansmann, Y.; de Martino, S.J.; Boulanger, N.; Hovius, J.W.; Jaulhac, B. Assessment of *Borrelia miyamotoi* in febrile patients and ticks in Alsace, an endemic area for Lyme borreliosis in France. *Parasites Vectors* **2020**, *13*, 199. [[CrossRef](#)]
644. Franck, M.; Ghozzi, R.; Pajaud, J.; Lawson-Hogban, N.E.; Mas, M.; Lacout, A.; Perronne, C. *Borrelia miyamotoi*: 43 Cases Diagnosed in France by Real-Time PCR in Patients with Persistent Polymorphic Signs and Symptoms. *Front. Med.* **2020**, *7*, 55. [[CrossRef](#)]
645. Nicholson, F.D. Tick Fever in Palestine. *Br. Med. J.* **1919**, *2*, 811. [[CrossRef](#)] [[PubMed](#)]
646. McNamara, J.J.; Kay, H.H. Relapsing fever (*Borrelia*) in an adolescent tourist in Israel. *J. Adolesc. Health Care* **1988**, *9*, 421–423. [[CrossRef](#)] [[PubMed](#)]
647. Wengrower, D.; Knobler, H.; Gillis, S.; Chajek-Shaul, T. Myocarditis in tick-borne relapsing fever. *J. Infect. Dis.* **1984**, *149*, 1033. [[CrossRef](#)]
648. Sidi, G.; Davidovitch, N.; Balicer, R.D.; Anis, E.; Grotto, I.; Schwartz, E. Tickborne relapsing fever in Israel. *Emerg. Infect. Dis.* **2005**, *11*, 1784–1786. [[CrossRef](#)] [[PubMed](#)]
649. Shaked, Y.; Maier, M.K.; Samra, Y. Relapsing fever and salmonella bacteraemia simultaneously affecting a healthy young man. *J. Infect.* **1986**, *13*, 308–309. [[CrossRef](#)]
650. Eisenberg, S.; Gunders, A.E.; Cohen, A.M. Tick-borne relapsing fever in the Judean Hills, including a case with massive haematuria. *Trans. R. Soc. Trop. Med. Hyg.* **1968**, *62*, 679–681. [[CrossRef](#)]
651. Kahouli, S.; Naoui, H.; Uwingabiye, J.; Reggad, A.; Ennibi, K.; Bouchrik, M.; Lmimouni, B.E. Relapsing fever in a Moroccan man. *Med. Sante Trop.* **2018**, *28*, 141–143. [[CrossRef](#)]
652. Salant, H.; Nachum-Biala, Y.; Zivotofsky, D.; Tzur, T.E.; Baneth, G. *Babesia negevi* infection in dogs and response to treatment. *Ticks Tick Borne Dis.* **2024**, *15*, 102282. [[CrossRef](#)]
653. Schwarzer, S.; Margos, G.; Overzier, E.; Fingerle, V.; Baneth, G.; Straubinger, R.K. *Borrelia persica*: In vitro cultivation and characterization via conventional PCR and multilocus sequence analysis of two strains isolated from a cat and ticks from Israel. *Ticks Tick Borne Dis.* **2015**, *6*, 751–757. [[CrossRef](#)]
654. Boularias, G.; Azzag, N.; Galon, C.; Simo, L.; Boulouis, H.-J.; Moutailler, S. High-Throughput Microfluidic Real-Time PCR for the Detection of Multiple Microorganisms in Ixodid Cattle Ticks in Northeast Algeria. *Pathogens* **2021**, *10*, 362. [[CrossRef](#)]
655. Elbir, H.; FotsoFotso, A.; Diatta, G.; Trape, J.F.; Arnathau, C.; Renaud, F.; Durand, P. Ubiquitous bacteria *Borrelia crocidurae* in Western African ticks *Ornithodoros sonrai*. *Parasites Vectors* **2015**, *8*, 477. [[CrossRef](#)] [[PubMed](#)]

**Disclaimer/Publisher’s Note:** The statements, opinions and data contained in all publications are solely those of the individual author(s) and contributor(s) and not of MDPI and/or the editor(s). MDPI and/or the editor(s) disclaim responsibility for any injury to people or property resulting from any ideas, methods, instructions or products referred to in the content.